The Spinning Wheel

PUBLISHED MONTHLY
VOL. IV, NO. 3

AN ANTIQUES MAGAZINE FOR THE COLLECTOR · DEALER · HOBBYIST · HOME OWNER

MARCH 1948
10 Cents

Historic Garden Week in Virginia ISSUE

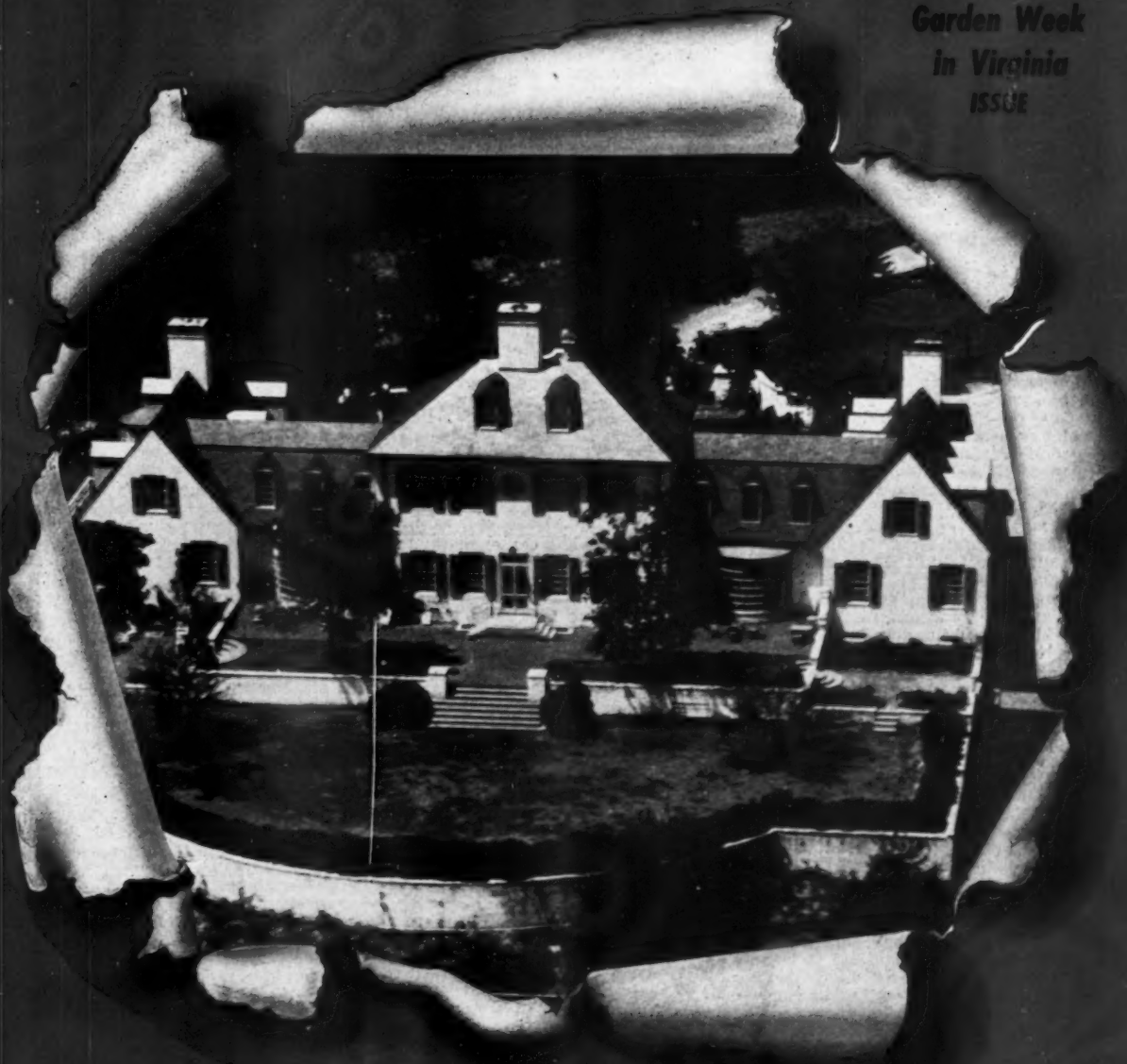

Springsbury Farm

THE WHAT NOT SHOP

1404 Sixth Avenue — Des Moines 14, Iowa

• Walnut Sessions Banjo clock, inlaid, 26" long, has Eagle on top, with thermometer and barometer, needs no refinishing, mechanically perfect and old, $49.

6 Beleek salt dips, gold rims, scalloped tops, lot $5. 6 Johnson Bros. bone dishes, white with raised design, lot $4.50. 10 Individual Sterling salt and pepper shakers, lot $5.50; 6 Sheffield, lot $3; 6 footed and ribbed, beautiful crystal, $3.50. 5 glass lids for jelly or marmalade jars, grape clusters, each $1. Hand painted Bavarian tea set, light blue-green background, floral in pink and lavender gold trim, tea pot, creamer, sugar, side pitcher with tray, set $17.50. 7 Midget thumbprint ale glasses, Millard 159, each $2 or lot $12.50.

Milk glass: 6 Strawberry honey dishes, think they are Sandwich, each $3, or lot $17. 5—8" and larger dresser trays, original paint, each $2, or lot $9. 8—6" pin trays, each $1.35, lot $9.50. 5 covered powder boxes each $2, lot $9. Pair 8½" vases $5. Single vase 7½" high, Lilies of the Valley in relief, $3. Large bulbous creamer, narrow neck, applied handle, $2.50. Pressed Leaf wine, $2.50. Mug on collared base, rope or cable effect around base, $2.50. Cake stand with apple blossoms, $7.50. Cake stand with trumpet vine, $6. Large Easter rab bit on plate, horse shoe and shamrock rim, original paint, $6.50. Every piece definitely old.

Amber quart fruit jar with lid "Globe" 1885, $2. Vaseline honey comb spooner, $3. Large 9" fruit dish, square, clear to Cranberry, tulip effect, $12.50. 4 matching sauces, $4 each. Pressed glass punch bowl with standard 13" in diameter, very ornate, $8. 5—14" white Bristol hanging lamp shades, guaranteed old, $4 each, lot $17.50. 5—6" sauce dish type open edge, pastel rims and Dresden flowers, each $2; 7½" plate to match, $3, lot $12. Small Chinese tea set, pot, sugar and creamer, rice design in relief, $6.

Salt & Pepper Shakers: 3 matching bottles, in quadruple frame, $3. Pair Pewter with handles, $2. Single Broken Column, no lid, $2.50. Single Blue Willow Oak, no lid, $3. Single Ruby Thumbprint, no lid $1.50. Blue Milk glass double tear drop, no lid, $2.50.

Seth Thomas veneered clocks, 10 x 15" both in running condition, dog etched on glass, pair $15. 1 large veneered clock with weights down side, excellent condition in finish with scenery on glass, running condition, a nice clock $17.50.

12 floral bone dishes, not all matching, $9.50. 8 butter pats, not matching, lot $2. 1 blue Alhambra castle butter pat, $1.

Toothpick Holders: Opalescent waffle type, $2.50. Ruby cannon ball, a rare one, $3.50. Priscilla, $2.50. 3 Heavy cut glass, fan tops, all different, lot $4.50.

Clear Lion: Square 7" compote on high standard, open, $9. Butter dish, $10. Hand lamp, 1 nose slightly chipped on base, $12.50.

Cut glass: 6 butter pats, beauties, $7.50. Carving knife rest, $2. Short celery with rolled edge like banana dish, fine cut design, $6. 9 open salts to match on diamond shape bases with oval bowls, sawtooth edge, $2 each. Small boat, $2.50. 12 matching salt dips heavy cut zipper type, set $6. Nappies with and without handles, each $3. Heavily cut fern dishes on 3 feet, each $7.50. Sugar and Creamer sets, each $9. Large deep fruit bowls each $10. Choice water pitchers, ea. $10.

1 Candle holder, leaf type, pink and gold with grapes and handle, $4.50. Majolica dolphin pitcher, pink liner, 13" tall, $12.50. A gorgeous hand painted cheese dish, gold handle, pink, blue and green trim, $10. 13" Cloisonne vase made into a lamp, teakwood base, very small imperfection on neck, really an old one, $7.50. 1 hand marmalade jar without lid, $4. 2 hand painted Dresser trays, one with small flower in purple, brown, yellow, 1 blue forget-me-not, the pair, $6. 2 hand painted hat pin holders, pair $2.50. Hand painted Limoges dresser set, kidney shape tray, powder box, cologne bottle, collar button box, apple blossoms, beautiful set, $14. 3—8¼" plates with sea shell border and center marked Cloverly-Nantucket, lot $3.50.

4 matching blue soup plates, floral borders, a single blue floral border and blue center, a snow flake in blue, lot $7.50. 3 Haviland ribbed type cups and saucers, small pink and blue floral, dainty and 2 J. P. L. cups and saucers in blue and brown floral, extra nice, the lot $17.50. Cracker jars, 1 Chinese and 1 pink and white china, the pair, $4.25. 12 Dresden type nut cups, roses and forget-me-nots in relief, basket weave bases, these are honies, each $3.50. 2 white and blue forget-me-not shirt waste buttons, hand painted, pair $2. 2 small Dresden type baskets, flowers in relief, unusual handles, each $3. Dresden type slipper, light luster with 2 shades of blue, $5. Pair small Staffordshire vases, 1 with small mend and 2 odd, much larger, bargain, the lot $8. Pair Sailing Boat wall vases, 4½" tall, pale blue and brown, nice for vines, pair $4.50. 8" china plate, Portrait Taft and Sherman in colors, meagre under rim chip, $2.50. 4—7" plates, Claremont, flowers outlined in gold, $4. 7 extra nice toothbrush holders from old bedroom sets, nice for flowers, lot $7. Hand painted Limoges chop plate, gold border, conventional design in lavender and green, $6. 3 platters, floral, 12¾" and larger, lot $6. 2 platters, 1—16" Ransom pattern Johnson Bros. and 1—18" with raised design, both pure white, pair $5.50. 1—15" platter, Limoges, birds and thistles, $5. 1—17¾" platter with 2 deer, trees and stream in center, $2. 1—18" platter marked "Germany", large fish swimming in water, floral decorations show some wear, signed, $5. 1—15½" oblong platter, rounded corners, birds, butterflies and floral in brown, $4. 1—11½" blue willow platter, $3.50 and 1—9½", $2.50. 6¾" Prussian bowl on 3 feet, pink floral, $2.25. 8 white china egg cups, 4 matching, 1 floral, lot $7.50.

Sauce Dishes: Button and Daisy with Narcissus on 3 feet, Eye Winker, $2.50 each. Spectacle, Old Man of the Sea, $2 each. 3 on standards, petal cut in orange color, lot $3.

2 round 14" chopping bowls, 3—12½", 1—10", 2—9"; 2 wooden potato mashers, 3 wooden spoons, 1 wooden paddle, 2 compartment pine silverware box, a bargain, the lot, $15.

1 magazine or paper wall rack, painted front gilt frame, $3.50, a nice one. 1 Ornamental iron paper rack for wall hanging, $2.50. 3 Strawberry goblets, Lee 151, each $4. 1 brass cuspidor 11½" tall, a dandy, not burnished, 2 small dents, $6. Small teakettle, nickle, copper underneath, good condition, $3. 2 Rayo lamps, a few dents, $1 each. 2 coffee grinders, 1 in excellent condition, 1 with slight roughness, pair $5. Large walnut brush and comb wall rack, crossed walnut slats with metal pins, 19¼" high, 17" wide, good condition, $5. Miniature iron and trivet with handle, $3.50. Strainer with handle, nutmeg grater, and tin double match box, papier mache type frame, trivet on 3 feet, bracket lamp frame with glass font, no bracket for wall, lot $6.

2 Gone-with-the wind lamp bases, $9.50, 2 without fonts, would make wonderful flower pots, pair $5. 1 electrified Gone-with-the-wind type without shade, $10.

Large German pipe with stem and lid, Portrait of man and woman on front, and a small German pipe without stem, the 2 for $4.50. Meerschaum cigarette holder, chicken coming out of egg, no stem, original case, $3.

Picture Nails 1—3" brass on top, Sandwich inset with blue star, 1—2" brass and white porcelain, 1 small all metal, another small brass and glass with star center, the 4 for $4.

THE WHAT NOT SHOP
DES MOINES, IOWA
(Continued from page 2)

3 Sterling clip type napkin holders, lot $6 nice. 2 Sterling butter spreaders, $3. 2 frames, metal and old plush, 1 square and 1 oval, $3. 9½" Sterling candle stick, metal cap on bottom missing, $2. 2 brass miniature oval frames, 2¾", $2.50. 1 Cloisonne frame with tiny imperfections, $2.50—all of above frames have easels. 1 metal thimble holder, shaped like a walnut, $1.50. Panelled forget-me-not bread plate, slight chip on handle, $2.

Large 3 handled vase gold handles, portraits of women between handles, Limoges, $12.50. 1 three handled vase, gold and pink handles, 6" tall, blue luster with cherubs between handles, $5—shows some wear. 9" crackle glass bowl, fluted rim, clear to cranberry, a beautiful bowl, $15. 4 Haviland demi-tasses, floral, each cup same pattern but different color, $4 each.

Ivory note book, ivory sheets, Monday through Sunday, brass fastener, very old, $2.50. 21" knife in sheath and 2 bayonettes, lot $4. 1 cucumber bottle in brown, $1. 2 cut glass, purse size perfume bottles with Sterling tops, the 2 for $3.50, these are choice. Pair Dresden type slippers, small, all over flowers in relief, $2 each. Nice carving set, bone handles, knife, steel and fork in original case, $5.

Goblets: 2 Pleat and Panel, each $3.25; Pickett, $5; Double Loop and Dewdrop, $2.50; 1 Currier & Ives, $4; 6 egg in Sand, $2.50.

20 glass, all pattern lids, different sizes, 3 or 4 have minor chips, lot $12, no further description on these lids. 10 pieces old pressed glass, our selection, $5. 10 individual salts not matching $2.

Nice walnut towel rack, $3.50. Nice gilt frame with Godey print in color, $3.50. Another gilt frame showing a picture of long ago, horses with buggies, board side walks, $2.50. Late panelled grape butter dish, $4.

Signing of Declaration of Independence on copper, 8½ x 9¾" need magnifying glass to read—inset in center showing the congress, $15.

Paperweights, wiggling turtle in center, $12.50. "Don't Forget Mother", $7.50. 1–"B.P.O.E." marked Denver, $10. Blue Bell marked "Southwestern Telegraph and Telephone Company", $3.50. 3 glass weights with advertising in bottom, the lot, $2.50.

Pickle dishes, Chain with Star, $1.50. Good Luck, $3. 2 Grape cluster wines, each $1.25. Thumbprint wine with gold thumbprints, $2.

Tin box with handle and clasp, holding 6 square spice boxes, very nice, $5. Chafing dish without standard or burner, another with standard, but no burner and one container only, neither have been stripped, the pair $5.

No C.O.D's. Transportation Extra and please send postage if to be sent by parcel post — we will return overplus.

The Antique Book Shop

Box 132, WESTMINSTER, MD.

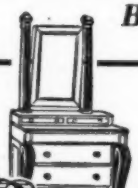

Rarity or JUNK?

Which of these books will save you money when you buy or sell antiques?...Thousands of facts, hundreds of illustrations, supreme authority! By **CARL W. DREPPERD,** nationally known collector and antiques expert.

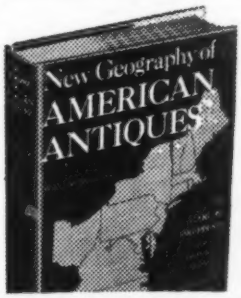

NEW GEOGRAPHY OF AMERICAN ANTIQUES

Brand-new, *complete source book* of all kinds of antiques, with 700 drawings, full glossary and index. Tells you what items are native to your region, which are imported, where to look for a particular piece to add to your collection. *Co-author:* Lurelle Van Arsdale Guild. $3.50

PRIMER OF AMERICAN ANTIQUES

A low-priced, fully illustrated *encyclopedia* of antiques: furniture and accessories. Has 1200 illustrations; 2200-item glossary. A great antique-book value, indispensable to the antique collector. $3.00

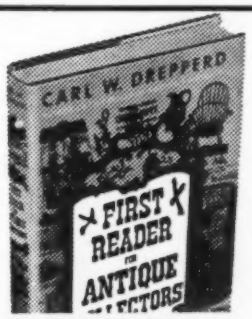

FIRST READER FOR ANTIQUE COLLECTORS

An up-to-date *market handbook* that answers the question "rarity or fake?" for all kinds of antiques. Tells what is in demand now, and what *will be* in demand. 1040 illustrations. $3.00

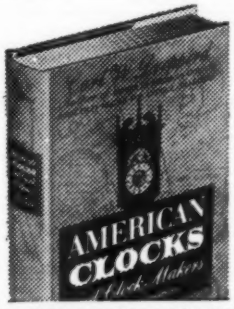

AMERICAN CLOCKS AND CLOCKMAKERS

The perfect illustrated handbook and encyclopedia for the antique clock collector. Full information on how clocks were made, what they look like, how to spot reproductions and fakes, how to identify rare items. 7000-word glossary. 400 drawings. 75 photographs. $4.00

THE ANTIQUE BOOK SHOP
Box 132,
Westminster, Md.

Send me the books whose titles I have checked below:

- ☐ **New Geography of American Antiques, each $3.50**
- ☐ **Primer of American Antiques, each $3.00**
- ☐ **First Reader for Antique Collectors, each $3.00**
- ☐ **American Clocks and Clockmakers, each $4.00**

☐ Charge ☐ Send c.o.d.

☐ $_____ enclosed

NAME _____

ADDRESS _____

CITY _____ STATE _____
Zone

BE SURE TO ATTEND—THE ORIGINAL DEALER INSPIRED CO-OPERATIVE & LOCALIZED ANTIQUES SHOW — SILVER SPRING, MD.
(suburb of Washington, D. C.)
10 DAYS — APRIL 30 THRU MAY 9
UNUSUAL EXHIBITS — 40 DOOR PRIZES
5 Booths open for reservations to dealers in Md.—Va.—Dist. of Col. on Booth Rent Reduction Plan.
A. G. IRVINE, Mgr.
317 Crittenden St., NW
Washington, D. C.
Taylor 6478

THE SPINNING WHEEL CALENDAR

of

Antiques Shows, Major Antiques Auctions, Gallery Sales

Mar. 15-18—Norristown, Penna. City Hall Auditorium. Spring Antiques Show. D. E. Seeley.

Mar. 17-19—Linthicum Heights, Maryland. Postponed.

Mar. 24-26—Silver Spring, Maryland. Armory. Antiques Fair. W. H. Forrest, Mgr.

Mar. 26-27—Montgomery, Alabama. Cottage of Antiques Auction. Col. Jack Harrel, Auct.

Mar. 29-31—Greensboro, North Carolina. Masonic Temple. Antique Show. Odell Byerly, Mgr.

Mar. 30-31, Apr. 1-2—*Lancaster, Penna. Moose Temple. Antiques Show. Mabel I. Renner, Mgr.

Apr. 2-6—Dallas, Texas. Foods building, Fair Park. Antiques Show. Dallas Antiques Dealers Ass'n. Mrs. LaVere Tremblay, Mgr.

Apr. 6-8—Catonsville, Maryland. St. Timothy's Church. Antiques Show. The Men's Service Club. Thomas M. Green, Mgr.

Apr. 7-9—Manchester, New Hampshire. Hotel Carpenter. Tenth Annual Antiques Exposition and Sale. Ione Harlow & Gertrude Yorke, Mgrs.

Apr. 13-15—Baltimore, Maryland. Church of the Messiah. Annual Antiques Show. Mrs. W. T. Ruse, Mgr.

Apr. 15-16—Buffalo, New York. North Presbyterian Church. Antiques Show and Sale. Florence A. Ridlell, Mgr.

Apr. 19-23—*Hanover, Penna. American Legion Home. Antiques Show. Sponsored Hanover Jr. Chamber of Commerce.

Apr. 21-24—E. Bridgewater, Mass. A. R. Parker's Homestead, Route 106. Annual Antique Show. Earl Peterson, Show Director.

Apr. 26-29—Johnson City, Tenn. Mayne Library Bldg. Antiques show. Munday club. Mrs. J. C. Russell, Mgr.

Apr. 28-30—Newark, Delaware. Newark Country Club. Antiques Show. St. Thomas Episcopal Church. John R. Ernest.

Apr. 28-30—Aurora, Illinois. Masonic Temple. Second Aurora Antiques Show. Midwest Early American Pressed Glass Club. Helen W. Morrison, Manager.

Apr. 30, May 1-9—Silver Spring, Maryland. Silver Spring Armory. First Dealer Inspired Cooperative Antiques Show. A. G. Irvine, Mgr.

May 8-11—Peoria, Illinois. Ball Room, Pere Marquette Hotel. Antiques & Hobby Show. Junior Guild of the First Federated Church. Harold J. Meyer, Mgr.

May 14-16—Redford, Michigan. Redford Masonic Temple. Antiques Show. Walter Smith, and Gordon Gaiser, Mgrs.

May 17-20—*Hershey, Penna. Community Building. Antiques Show. Mabel I. Renner, Mgr.

May 18-20—Dewitt, New York. Community Church. Annual Antiques Show. Anne Kuhyert, Publicity Chairman.

June 2-5—*Westminster, Maryland. State Armory. 2nd Annual Kiwanis Antiques Show. M. S. Reifsnyder, Mgr.

June 22-25—Cortland, New York. Y. W. C. A. 15th Central New York Antiques Show. Lois Curtis Osborn, Mgr.

* Denotes that a more detailed description of the show listed is featured elsewhere in "The Spinning Wheel".

The above listings are free and we urgently request all show managers, auctioneers, and galleries to forward to us detailed information regarding their shows or sales for the next four months. The listings will be given each month and will include events four months in advance. Send us your information today—there is no cost or obligation.

LANCASTER, PENNA. ANTIQUES SHOW
MARCH 30 - 31 - APRIL 1 - 2
Moose Temple
Mabel I. Renner — 483 W. Market — York, Penna.

ANTIQUES SHOW & SALE
April 6, 7, 8—1 to 10 P.M. Daily
St. Timothy's Episcopal Church
Catonsville, Md.
Adm. 60¢ incl. Tax — Reputable Dealers
Thomas M. Greene, Mgr. — Catonsville 871W

The Westminster Kiwanis Club announces its Second Annual
ANTIQUES SHOW
June 2-3-4-5
State Armory, Westminster, Md.
M. S. Reifsnyder, Mgr. R. No. 7
Westminster, Md. Phone 916-J-11

PEORIA ANTIQUE & HOBBY SHOW
PEORIA, ILL.
PERE MARQUETTE HOTEL
PEORIA'S SPRING EVENT — MAY 8 - 9 10 - 11 — 4 BIG DAYS & NIGHTS
Open Daily Noon Til 11 p.m. Adm. 50¢ Plus Tax.
ADDRESS ALL INQUIRIES TO HAROLD J. MEYER 624 E. LOSEY ST. GALESBURG, ILL.

ANTIQUES SHOW
HANOVER, PENNA. — APRIL 19, 20, 21, 22, 23
AMERICAN LEGION HOME
For details contact:
Kenneth Leister, 505 N. Franklin St., Hanover, Penna.
Sponsored by Hanover Jr. Chamber of Commerce

Entered as second class matter April 9, 1947 at the postoffice at Taneytown, Maryland under the act of March 3, 1879. Subscription rates, $1 per year, 3 yrs., $2.50. First Class and Air Mail by request. 'Rates & General Information' on request.

ANTIQUES SHOW AND SALE

MT. VERNON PLACE METHODIST CHURCH
at the Washington monument
BALTIMORE, MD.

APRIL 6-7-8—11 A.M. to 10
Adm. 60¢, tax incl.

Additional booths may be arranged by contacting Mr. C. L. Molesworth, Mgr., Jefferson Apts., Baltimore 18.

A STITCH IN TIME— SAVES NINE

HOOKED RUGS CLEANED AND REPAIRED.

We pay postage one way — estimate before we start work. Write for shipping bag and card, 'Care of Hooked Rugs'.

NON SLIP RUG ANCHOR FOR SCATTER RUGS.

Skidproof — Mothproof — Sanitary —Nonmarking — Durable — Cheap. A new underlay that combines a sponge cushion with floor gripping qualities. Send size of rugs and we will send you a free sample with a low quotation.

E. CONDON
234 Maypole Rd., Upper Darby, Pa.

TO THE WHOLESALE TRADE

WHEN YOUR STOCK IS LOW— LET US KNOW!

We invite you to visit our warehouse, completely stocked to your tastes, including:

PENNA. DUTCH FURNITURE
CLEAR & COLORED PATTERN GLASS
CHINA — LAMPS — PRIMITIVES

ORDERS ACCEPTED BY THE CARLOAD or smaller quantities if desired.

EVERY PIECE GUARANTEED OLD

BEST RESALE PRICES ***NO LISTS***

MARAVENE'S Antique Shop & Warehouse
238 S. Belvidere Ave.,
York, Penna.

PRODUCTION'S *UP:*

So, we can bring our

PRICES DOWN

A FULL 10%

Order these finer Cased Glass and Overlay Shades now at 10% less! Made by the original m'f'r, these shades have two layers of glass, are much lighter, have smooth, polished top and bottom—are exact replicas! Order now—and save 10%.

Plain 10"	Were	NOW
Yellow, Rose Pink, Baby Blue, Ruby	$4.25	$3.82
Opal White	2.25	2.08
Plain 7"		
Pink, Yellow, Ruby	3.25	2.92

Ribbed 10"	Were	NOW
Yellow, Rose Pink, Baby Blue, Ruby, Apple Green	$4.85	$4.36
Opal White	3.25	2.92
Ribbed 7"		
Ruby, Pink	3.50	3.15

F.O.B. BOSTON — TO THE TRADE ONLY

LOWELL STREET ANTIQUE SHOP

10 LOWELL STREET **BOSTON-14** **MASSACHUSETTS**

The WRIGHT HOUSE For ANTIQUES

George R. Wright

212 S. Garfield Ave.,
PEORIA 5, ILL.

EASTER EGGS—Blown beauties, large $2.50. Medium $1.50.

Dakota (Baby Thumbprint) etched or plain covered butter, $8.50.

Pillow Encircled berry bowl, celery vase, each $3.50.

Moon & Star largest covered compote $22.50; Berry Bowl, $8.50.

Lens & Star covered sugar $4.50; Spooner $3.50.

Barred Hobnail celery $3.50; Cheese Dish $8.50.

Dart covered compote. age cracks $5; 4 sauces, $1 each; open sugar $2; creamer $3.75.

Big Button covered jam jar $9.50; Pair cruets $5.50.

Ball & Swirl cake stand $8; 6 Mugs $2 each.

Sawtoothed Honeycomb pitcher, large $12.50.

Torpedo covered compote $7.50; Egyptian celery vase $5.

Daisy Band covered butter on standard $7.50; open 7" compote $5.

LARGE STOCK
APOTHECARY ITEMS

12" glass jars, Latin labels, round or square ground stoppers, $2 each; 10" same, many of both with thumbprint stoppers, $1.25 each; Iron Mortars & Pestles, medium, large, huge $4, $5, $12.50, $20.

Scales, Blown Funnels, Scoops, Brass Cork Cutters. All old.

MANY OLD DRAM SHOP ITEMS

Write Wants

Dorothy K. Luttrell

61 College Ave., Annapolis, Md.

10" Davenport plate, "Cyprus", mulberry, $3.50. *3 handleless cups and saucers,* dainty raised sprig decoration $7 each. 4 lovely old lavender luster decorated tea cups and saucers $8 each; Seven 6½" plates to match, $2.50 each. *Vaseline Daisy & Button* panelled berry bowl and 8 sauces, Lee plate 171, $35 set. *Cup plate,* Challinor, castle scene in center, castles and scrolls in border, light blue $4.

The STEREOPTICAN

We are sorry that some readers misunderstood last month's "Price Survey and Analysis" presented in this, our editorial feature. With at least fifteen orders and almost as many checks, resulting from the publication of this survey, came the request that they be forwarded to the Stereoptican. It was thought that the advent of this new column to "The Spinning Wheel" had been explained fully enough in advance, and that each month thereafter The Stereoptican would speak for himself. Our column heading has brought many reader inquiries—from what we think are unimaginative ones—if the reader will pardon our frankness. We will take this subject up in a future issue for those confused concerning it, but this month we have prepared a detailed list of prices brought at the very recent Brillinger Estate Sale in York, Penna., and while it is not the ultimate aim of the Stereoptican to greet you each month with surveys and sale prices, due to limited space in this issue, we feel that these prices are of sufficient value to present them without delay. You will find them listed below under individual classifications.

PRICES BROUGHT AT BRILLINGER ESTATE SALE, YORK, PENNSYLVANIA January 27-28, 1948.

CHINA AND POTTERY WARE

Large Ironstone platter, all white, perfect $2.50. 2 small Ironstone platters, white, 50¢ each. Decorated ironstone teapot, brown flowers $10.50. Rose Canton bowl $24. 1 doz. Limoges china plates, each $1.50. 5 hand painted Haviland plates each $1.75. 5 small Haviland plates each $1.10. Square Haviland plate $13. Rose red pottery plate $3.25. 68 pieces "Wedding Band" china (some cracked) $20.

GLASSWARE

12 cut glass wines each $2.50; same, larger size, each $4. Small cut glass dish $3.50. 2 small Sandwich plates each 45¢. Cut glass decanter $12.50. Small cut glass pitcher, silver top $7. Cut glass finger bowls, each $1.20; same vinegar cruet $5.25. 2 cut glass water bottles, each $1.10. 12 cut glass punch bowl cups each $2.25. Cut glass water bottle $8. Pair cut glass dresser bottles each $6.50. Sawtooth open compote, large $11.50. Perfect pair blown bottles, red and white Bohemian glass $300. Cut glass water pitcher $11.50; deep dish $9; another $6.50.

CHESTS AND TABLES

Walnut swell front bureau, solid walnut top, burl walnut front, original early eagle brasses, 4 drawers $240. Mahogany inlaid card table, clover corners, square legs $145. Empire mahogany sideboard, sandwich glass knobs, $75. Mahogany swell front chest of drawers, French feet, original brasses $240. Chippendale high chest, fluted corners, in walnut and entirely original $405. Walnut solid end Victorian bureau, 3 drawers $36. Dish top, mahogany tilt top table with squirrel cage and snake feet, good size, $130. San Domingo mahogany Empire card table, pedestal, band inlay around top $73.

LAMPS AND PICTURE FRAMES

Hand painted, woman in gold leaf frame, not signed $19. Large size Chippendale mirror in fine condition $155. Victorian gold leaf mirror, good size $22.50. Small gold leaf mirror, glass not clear, otherwise perfect, $35. Ornate gold leaf frame (deep) about 12x18 $8.50. Old gas hall lamp, plate glass sides, electrified $10. Oval gold leaf frame, deep and perfect $7; another $9.50. Brass and Onyx banquet lamp $22.50. Gone-with-the-wind lamp medium size $18.50. Large ornate deep gold leaf frame with an oil painting $24. Brass piano lamp, adjustable height $16. Good size gold leaf mirror, excellent condition $105. Brass sperm oil study lamp $60. Pewter lamp base with blue china shade $8.

FURNITURE AND MISCELLANEOUS

Mahogany and cherry corner cupboard, arched doors $225. 2 drawer stand, old glass knobs $38. Small size Mahogany grandfathers clock, 88" tall, moon, sweep second hand $750. Slope top desk, original French feet and original brasses, cherry with 4 drawers, not an especially nice interior $215. Mahogany inlaid shaving mirror, needed repair $12.50. Onyx top stand, brass base $17.50. Pair brass candlesticks $16.50. Onyx shelf clock $7.50. Solid walnut foot stool $4.50. Mahogany or cherry (?) slope top desk, sunken well, secret drawers, original brasses, fluted corners, 4 drawers, (Chippendale type) perfect condition, $405. Pair small brass candlesticks $10.

CHAIRS AND SETTEES

2 Adams, original decoration in perfect condition, each $19. 3 decorated plank seats, each $14. Cane seat side chairs, $3.50

[Please turn to page 21]

BROWN'S ANTIQUES

50 Bond St.,

Dayton 5, Ohio

All items proof unless stated!

Small vaseline **Daisy and Button** hat $3.50.

Square **vaseline** salt shaker $1.50.

Bread and milk bowl and saucer, has orange and purple poppies, pink and gold border, diameter of bowl 4½", fragile, $6.

Beautiful china **Moss Rose** teapot $15.

Pretty chocolate pot $4.50.

Gaudy Welsh handleless cup and saucer $10.

Covered syrup pitcher and saucer, Classic scene on wine and cream background. Beehive mark $15.

WRITE FOR OUR FREE LISTS

BALLADS IN AN ANTIQUE SHOP

by Mary Lincoln Orr

FOR SALE, two lustre pitchers

"They will choose me" the large one thought,
"For when the sun and shadows flash,
Bright starry glints of gold are caught
To give my lustre surface dash.
All eyes will look upon the charm
Of midnight blue that girdles me.
No rival can afford alarm;
They will choose me."

"They will choose me, and I shall go
Far from this dusty antique store;
That big vain pitcher will not know
When I adorn a home once more.
He has a crack right near his lip,
There is no slightest flaw in me;
Because I wish this pleasure trip,
They will choose me."

Walter Reed Antique Shop

Jeanette R. Traten
6640 Georgia Ave., N.W.
WASHINGTON 12, D. C.

Footed letter trough, brass, French gilt, 10½" long, 4½" wide, 12" high, $45.

Cut Glass basket candy dish 7½x6", lovely, $10.

China elephant gray creamer 8" long by 4" high, $10.

Rookwood Rose Bowl, reversable lid, initialed, dated 1888, $10.

Hat, vaseline Waffle pattern 3", $7.

2 Venetian scalloped bowls, one 7" footed; other 8" on pedestal, lots of gold, ea., $10.

Blue green Bristol vase 10" tall, enameled floral decoration, $22.

Pair lovely Satin Glass Diamond pattern vases, shaded light blue, $45. Large powder jar, hand painted roses, T & V Limoges, signed, dated 1908, $15.

Quimper double inkwell, $15. Pair amethyst tie backs, 4" diameter, handsome, $15.

Pair Satsuma vases, bulbous with slender necks, mounted will make beautiful lamps 7½" high, $25. **Wedgwood type teapot,** light green, beautifully embossed flowers, $15.

Blown green Bristol 7½" vase, fluted top, enamel portrait surrounded by lilies of the valley, $12. Blown early blue and white vase, bulbous bottom, slender neck, yellow and white flowers, $7.50.

Pink tufted Satin Glass tumbler, $8. Glass extra spoon rest $2.50. Ruby Thumbprint goblet, souvenir Winchester, Va., $7.50.

Mortar and Pestle, Meissen, blue cross swords, 3" diameter $10.

Cranberry finger bowl 4" wide $7.50. Spangle glass vase, gold flecks, 5" high, cabinet piece, $15.

Vaseline celery, Diamond pattern, 10" long $7. Blue Satin Glass jack-in-pulpit vase, a beauty $20.

Pair Bisque figurines, man and lady, each sitting in a chair, delicately colored in blue and orchid for curio cabinet, pair $22.

Master salt, amethyst on 4 feet extremely rare, 4" long, $20. Pomona Mug, very pretty, $10. Meissen teapot, chipped spout, no top, exquisite all over, Meissen flowers, $25.

CRUETS: Opalescent, original stopper $15. Cranberry swirl crystal stopper $17. Peacock Feather, crystal stopper $15. Vaseline, enamel flowers, vaseline stopper $17. White Bristol, old gold handle and stopper, nice hand painted flowers, $20.

The above items are all perfect unless otherwise stated. Also with each purchase, a small additional article will be given as an introductory offer.

THE OLD HOUSE

BUZZARD'S BAY, MASSACHUSETTS

4 Beaded Mirror sauce dishes, each $1.25.
Arched Grape goblet $2.50.
Anthemion tumbler $3.
Inverted Fern egg cup $4.25.
Diamond Point with Panel goblet $5.50.
Dahlia 9" cake stand $7.
2 Amber Two Panel flat sauce dishes each $1.75.
2 Milk Glass Beaded Swirl egg cups each $3.
Amber Hobnail 6½" tray or plate $5.50.
Blue Daisy & Button Thumbprint square bowl $8.

No Reproductions. Express Charges Collect.

PEARL BRADLEY HENSHAW

Custom Built Mattresses & Box Springs
For your antique beds
Any size — any shape
EXPERT WORKMANSHIP AND QUALITY CONSTRUCTION GUARANTEED

YORK BEDDING CO.,
231 S. Queen Street, YORK, PENNA.

W. K. Storie

12 KEENAN ST., GLENS FALLS, N. Y.

Red Block covered sugar, creamer, spooner $18. **Royal Beyreuth** lobster pitcher $3.25; mustard jar covered $3.50; creamer, mountain and sheep scene $3.75. **Baby Thumbprint** open compote, etched, 10x10, $8; footed sauces, plain, (5) @ $1.50. Covered butter **Pennsylvania clear** (Kamm 2-103) $3.50. 5 **King's Crown** wines @ $1.25; 1 etched $1.75. **Toothpick holders:** Hobnail honey amber $3.75; Rubina Ivy pattern swirled $4.50. No C.O.D.

Transportation extra — Write Wants.

SILVERWARE REPAIRED and REPLATED Like New

GOLD — SILVER — NICKEL
CHROMIUM PLATING

Largest and Oldest in the South
Established 1891

Simmons Plating Works
219 PRYOR STREET SW
ATLANTA, GEORGIA

Ol' Br'er Rabbit Hisself

Hid These Easter Gifts At

LINDEMAN'S Antiques

121 South Main Street
Middletown, Ohio

MILK WHITE GLASS
(all prices net)

5" egg, chick emerging, "Easter", $2.75.

7¼" openwork gold border plate, chick and basket of eggs center, "Easter Greeting", $4.25.

Unusual 6" 2-piece egg, top with picture of girl under glass, $4.75.

Handled light green & gold basket; cover, chick emerging from egg, $6.

Huge opaque blue egg 7" long, 14" circumference; roses, $2.75.

Pr. 6½x8" chick prints: **The Masher** and **Out Calling.** Raised chicks on bottom of each frame, $6.

GLASS

Rare 10" handled plate, dewdrop loop border, Warrior center, "MARS", (pattern like odd Lee pl. 134), $7.

Panelled Dewdrop oblong handled "Daily Bread" platter, $7.50.

Panelled Forget-me-not relish, $2.25.

GENUINE Lord's Supper platter, original gilt and color, $7.50.

6" Moon and Star covered dish, absolutely an old one (Lee pl. 69) $10.

6" ABC plate, cane center $2.25.

9½" Amberina vase, ruffled top multi-panel sides, ruby to clear, $15.

6" Purple Slag Compote, 4" high, $10.

Sale of FLASKS (empty)
(all prices net)

Hunter-Fisherman quart calabash aqua, $6.75; genuine **Jenny Lind-Fislerville** quart calabash, aqua, $10; **Pike's Peak-Eagle** pint, aqua $2.50; **Traveller's Companion-Ravenna** pint, aqua $3.50; **Pike's Peak "old rye" — Pittsburgh** pint, aqua, $3.25; **Pittsburgh Double Eagle** pint, olive green, $9.75; **Pike's Peak-Eagle "Ceredo"** ½ pint aqua, $3.75; **Willington-Eagle "Liberty"** pint, olive green $6.75; **Cornucopia-Urn** pint, olive green, $6.75; **Bennington** pint (one side scarred and rough), $8.75.

CHINA

7" Holy Water Font, 3 angels under cross, pink and gold, $3.50.

5¼" Delft cracker jar, no top, $9.

5 Ironstone (Mayer 8" plates, blue & brown wreath border, ea. $2.

9" Haviland Limoges salad bowl, deep scalloped edge, dainty blue corn flowers & pinks, $4.50.

Ridgway INDUS mug, sepia, $2.25.

Everything proof and as advertised. Your money back if not satisfied. Express collect or add postage.

ROAMING THE SHAVING MUG WORLD

with W. Porter Ware

The glass label or glass tablet shaving mug is not the kind of mug for you folks who wish to serve punch in mugs. This scarce and peculiar mug belongs to the barber shop family of shaving mugs. It needs introduction time and again so that it will not pass into oblivion.

If you can imagine a slim and small pancake glued to the surface of a white shaving mug in the manner of a label affixed thereto, spatter painted with gold paint, then covered with a thin coating of glass bending to the curve, you have a fair conception of the real thing.

The Koken Barber Supply Company of St. Louis used to turn out a superior glass label mug. I am speaking of this firm in the period 1881-1886 when it was known as Koken & Boppert. Their trade mark underneath mug was printed as follows: "Decorated by Koken & Boppert, St. Louis. Use Telephone Razors, Oriental Shaving Soap & Cosmetics". Incidentally the firm of Koken was founded originally as E. E. Koken in 1874. In 1881 it became Koken & Boppert. Then, in 1886, it was changed back to E. E. Koken and in 1889 it was incorporated as the Koken Barber Supply Co. It is known today as "Koken Companies, Inc." but like other such companies it has long forgotten its shaving mug days.

There are some fine examples of the glass label mug illustrated in the catalogue dated 1880 of Theo. A. Kochs (Chicago), sketched in large, medium, and small size mugs. Shown are the "Diamond", "Oval", and "Curtain" style Tablet Mug. Each of the three designs mentioned was executed within the area of a label in the shape of a shield. The name of the mug owner ran through the center of the design in each instance. In the same catalogue, two other label shapes are given than the shield. There is the oval shaped label itself and there is the label shaped like two ovals at cross purposes with each other. One should bear in mind that these label shapes undulated artistically and did not conform with exactness to the stated shape.

Other designs shown in this 1880 catalogue, within the label shape itself, were name above floral and banner furled at each end. All known designs are not included within the pages of this particular catalogue.

The Kochs Company makes this statement about its glass label (tablet) and other decorated shaving mugs of the time—"This branch is one of our specialties. The work being done on the premises by artists and every part of it being carefully supervised, we are able to guarantee superior work, correct spelling of names. and production of designs ordered. Our customers should be careful in ordering mugs to write every letter plainly, and to give particular directions about designs. The packing of the mugs is done by experienced hands, and losses by breakage are very rare. Although our tablet mugs are shown with the labels in front, we can also put them on the side, if specially ordered".

I am reminded that some of the glass label mugs did, indeed, show signs of misspelling of names. No less than three separate cases of this have come to my attention to date.

Glass label mugs were out of style in their appearance in catalogues following 1880, but a few designs were listed until 1885. Their scarcity today is due to the fact that the labels are fragile. Breakage of existing examples over the years has greatly depleted the number making this mug a rarity. Like the passenger pigeon, there were many once upon a time, but too few persons preserved the supply in its abundance and the intervening years were lean.

MAE KIER GANSMAN
Pinecrest — Rt. 22 West
Ebensburg, Penna.

Old Ironstone lily of valley teapot, nice condition, $7.50.

Lovely pair deep **Walnut frames,** $12.50. Red Block table cloth, fair condition, no fringe, $3.

Natural linen table cloth 48x54 barn and horses, cows in center, border sheep, goats, chickens, unusual, fine condition, $12.50.

Pair 10" yellow overlay Student Shades — Write.

11" open handle Shamrock shaped plate, boy and girl reclining with basket of fruit in center, green and gold relief, Prussia, $5.50.

4-pc. Table Set in Custard Glass Oak Leaf and Tree of Life, proof, $25.

Dakota cake stand $5; butter, $6, not etched. 6 Shell & Jewel tumblers $14.75. 1 Majolica sauce $3.50.

Footed Sauces: 5" Baltimore Pear $4; Round Art $3.50; Minerva $3.50; Currier & Ives $3; Clear Diagonal Band $2.75; Diagonal Band with Fan $2.75; Apollo plain $1.50.

Flat Sauces: Barberry $1.75; Plume $1.75; Curtain Tie Back $1.50; 2 Loop & Dart @ $1.50, each slight roughness on edge.

Please include P.P. for small items. STAMP APPRECIATED.

FOR EASTER

"Old Music Box Melodies"
Modern phonograph records of rare old music boxes: Album R.B.2 Religious—
Abide with Me; Palm Branches; Nearer My God To Thee — Lead Kindly Light; Onward Christian Soldiers; Te Deum Laudamus.
6 sides $3.50 postpaid.

Bernand Music Box Record Co.
333—5th Avenue — Pelham, N. Y.

6 MILES FROM HEART OF BALTIMORE, MD.

SUNNYFIELDS

18th Century Farmhouse

825 HAMMOND'S LANE, BALTIMORE 25, MD. 1 mi. off Ritchie Hwy. on Rte. 301 and 2 (Alternate). At first stop light below city line enroute to Annapolis and Washington.

1. **Pair old "neverout" kerosene auto lights,** all brass, electrified with brackets for hanging, polished, perfect for porch or club cellar. Pair $30.

2. **Old 12" brass bucket,** no dents, polished and lacquered, $15.

3. **Huge copper hotel soup stock kettle** with lid, restored and relined, burnished and lacquered. Ideal for crab feasts, beer, or coke cooler or fireplace piece. Crated $36.

4. **Old foreign 7-branch Hebrew type candelabra** with double octagonal base and revolving brackets, polished. Height 11"—$20.

5. **Miniature set of four swirl glass pieces;** covered butter, sugar, creamer, and spooner, proof. All for $7.50.

6. **Light blue Staffordshire Delaware pattern;** 4 octagonal plates 8", 4 handleless cups and saucers, all for $20.

"Historic Garden Week in Virginia" travelers welcome! Route 301 and 2 (alternate), only 1 mile off Ritchie Hwy.

Myrtle D. Helfrich

Phone Linthicum 350

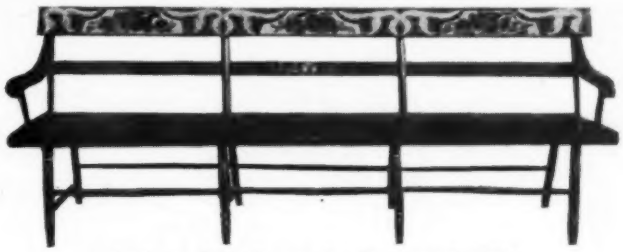

Antique Bench, newly decorated, $100.

Trays, furniture, mirrors decorated in the Early American manner. Authentic designs only. ***Member Esther Stevens Brazer Guild.***

MacAlpine House Antiques — Doswell, Va.

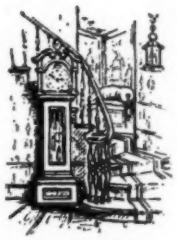

Buy with Confidence at "Hill Top"

HILL TOP ANTIQUE SHOP

MRS. J. W. HUTCHINS

816 S. Meridian St. — Portland, Ind.

"Cannon Ball" covered compote, 8", 13" high, $16.
"Frosted Dog" compote, 6", rare size, $15.
"Apollo" compote 8" diameter, 13" high, period 1875 — See Kamm Book No. 3, P.6, $19.50. Also cake stand, 9" diameter, $6.
"Snail" creamer, Kamm No. 2, P.69, $6.
"Minerva" cake stand 8¼" diameter, $5.
"Finecut and Block" sugar and creamer, $12.
Beaded Grape Medallion goblet $5.
"Rare Caramel Fighting Chickens" covered dish, Millard 243—Write.

STAMPS WITH ALL INQUIRIES!

PLATE & TOLE TRAY HANGERS by WIRECRAFT

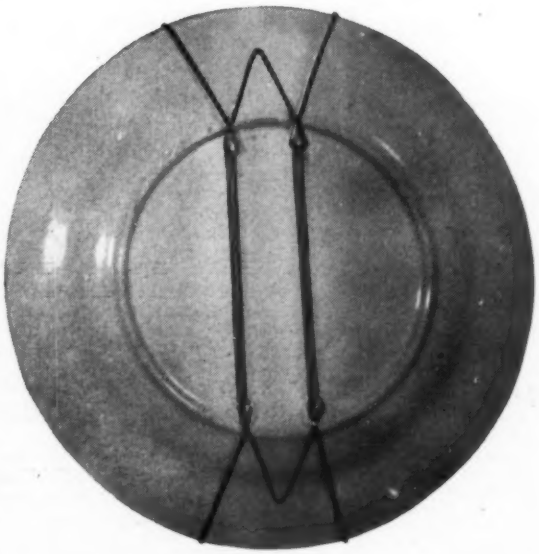

Plate hangers are all brass, self adjusting and practical. Double springs assembled intact holds plate secure and flat to the wall with no tilt or wobble.

FOUR SIZES OF PLATE HANGERS

Pee Wee for plates 4½" to 6"
Midget for plates 6½" to 8"
Standard for plates 8½" to 10"
Large for plates 10½" to 12"

Dealer prices same for all sizes:

1 Dozen lots, $3.00 per dozen
4 Dozen lots, $2.50 per dozen
12 Dozen lots, $2.25 per dozen

TWO SIZES FOR TOLE TRAYS

Regular for trays 12" to 18"
Large for trays 18" to 24"

These are priced at $6 per dozen, or if ordered with plate hanger assortment, $5 per dozen.

Note: Tole Tray Hangers assembled with cadmium plated steel springs.

Wirecraft hangers are carded 12 of a size on a card to eliminate tangling and for your convenience in handling.

IMMEDIATE DELIVERY

IF REMITTANCE RECEIVED WITH ORDER WE WILL SHIP PREPAID

WIRECRAFT PRODUCTS CO.

529 Church St.
New Britain, Conn.

In just 1/2 minute YOU CAN CONVERT THAT FLAT WICK OIL LAMP TO ELECTRIC WITH THE

GYRO CONVERTER

NO ASSEMBLING NO TOOLS NO WIRING

Just Unscrew the Burner and Screw in the GYRO CONVERTER AND—PRESTO!

IT'S READY TO LIGHT!

No. 503—No. 1—⅞" $1.25
No. 503A—No. 2—1⅛" $1.25
No. 503B—No. 3—1¾" $1.50

Many other styles for chimneys, ball shade holders, and tripod.

Be Sure to State Correct Size and Order by Number.

• • •

No. 153 No. 154
No. 1 Size No. 2

Why send to various cities in the United States to get lamp parts and converters, when ONE LETTER TO US will solve your problems?

No. 155 No. 156
No. 1 Size No. 2

153—No. 1 Adapter (illustrated) ..... .10
154—No. 2 Adapter (illustrated) ..... .10
155—No. 1 Adapter (illustrated) ..... .18
156—No. 2 Adapter (illustrated) ..... .20
168—No. 3 Adapter (not shown) ..... .30

Send 10¢ for our illustrated 32-page catalog which will show you every part needed! Bases, ball shades, domes, pipes, switches, tripods, and hundreds of other lamp parts.

No C.O.D.—Cash with order. Add $1.00 for postage.

Refund diff. No orders under $1.00.

GYRO LAMP & SHADE CO.

5416W North Clark St., Chicago 40, Ill.

The Spinning Wheel

Vol. IV MARCH 1948 NO. 3

IN THIS ISSUE

The Stereoptican .....Page 6
Ballad .....Page 7
Roaming The Shaving Mug World .....Page 8
Historic Va. Homes & Shrines ...Page 13 Through Page 19
College of William & Mary .....Page 20
George Wythe, Virginian .....Page 22
Early Virginia Glassmakers .....Page 24
A Museum with a Garden .....Page 26
Virginia Historical Society .....Page 29

MARJORIE M. SMITH, *Publisher-Editor*
J. G. SIMPSON, *Ass't to the Editor*
CAROLYN J. FISH, *Western Correspondent*

Published monthly by:
THE SPINNING WHEEL PUBLISHERS
Taneytown, Maryland Telephone 117

Copyright 1948 by Marjorie M. Smith

Single Copy Ten Cents

PHOTOGRAPHIC CREDITS THIS ISSUE: A. L. Dementi—Pg. 27, 26, Pg. 13 Drawing Room, Pg. 19 Child's Room. **Va. State Chamber**—Pages 11, 13 (garden & home), 16, 18, 19 (Executive Mansion). **Colonial Studio**—Page 12. **Thos. L. Williams**—Pg. 22. **Richard Garrison**—Pages 22 (Geo. Wythe study), 20 (The Brafferton). **Colonial National Historical Park Photos**—Page 24.

WESTERLY ANTIQUE SHOP
617 West Main St.,
Charlottesville, Virginia
Home of Thomas Jefferson, (Monticello) & University of Virginia.
FINE GLASS AND CHINA.
IRONSTONE — VIRGINIA PINE FURNITURE.
EARLY AMERICAN FURNITURE FOR EVERY HOME.
Visitors Welcome!

IDLEHOUR GIFT SHOP
Mrs. Charles Ogburn, North View, Virginia
Actress Glass clear frosted foot round dish about 6" across top, $5.
Green "Huckle" pattern creamer $4.50.
Pink Lustre with gold, demi cup & saucer $5.
Delft pitcher (larger than a creamer) $6.
Newly resilvered lovely pickle caster with tongs, clear block pattern $14.
Frosted Stark platter "Lee", $6.
ALL PIECES OLD — EXPRESS C.O.D.

"CROZET HOUSE"
100 EAST MAIN STREET
RICHMOND, VIRGINIA
Antiques from old Virginia estates
SILVER, FURNITURE, CHINA
Dealers Welcome!

Historic
GARDEN WEEK IN VIRGINIA

April 24 to May 1

"Oh, to be in England,
Now that April's there" sang Browning.

We might paraphrase and say,

"Oh, to be in Virginia,
Now that April—and Garden Week—are there."

APRIL is kind to Virginia, and just to drive along roads that run through woods filled with dogwood and redbud is a joy in itself. Then how much more entrancing it is to find that these roads lead down by rivers and over hills to stately old mansions and gardens. Many of these estates are open for your pleasure during Garden Week. Some of them date back to the time when Virginia was England's colony and were built and planted with loving care by our Colonial forebears. Down these box-bordered paths walked the early Presidents and founders of our Republic. To walk through the gardens and visit the manor house, the work shops, the out buildings and the grave yards; and to see the broad cultivated acres on these estates is to comprehend more fully the forces which moulded the lives of the great men from whom our mighty Nation has sprung.

Restoration is the outstanding work of THE GARDEN CLUB OF VIRGINIA, and thanks to the generosity of the owners of the estates, the proceeds of Garden Week are devoted to the restoration of historic gardens and grounds.

The first time that funds were raised by the Club for a definite restoration was in 1926 when in answer to an appeal from the Jefferson Memorial Foundation to save some fine old trees planted by Jefferson at Monticello, a huge flower show and five-day fete was staged on the lawn at Monticello; Mrs. William R. Massie was Chairman, the affair a great success, and this was the forerunner of Garden Week.

A portion of the famous and extensive gardens at ROSE HILL *showing old tool house.* ROSE HILL *is located fifteen miles west of Charlottesville. Its continuously blooming garden (which is said to be in its zenith late in April) with boxwood borders has been attended for over fifty odd years by its owners. It is the property of Mrs. William R. Massie.*

The first Garden Week was held in April 1929, and the first major restoration was planting the Grounds of Kenmore, lovely home of Betty Washington Lewis, only sister of George Washington. The next year the Gardens of Stratford the home of the Lees were restored and ever since then—except for the war years—the last week in April has been Garden Week in Virginia and many historic gardens and shrines have been restored.

In 1941, when war clouds were dark over England and her towns were being bombed, it seemed fitting that Virginia should help her Mother Country, if only in a small way, and so the entire proceeds of Garden Week were sent to Plymouth, England, for restoration of a different kind.

Last year, after a lapse of five years, the tours were resumed and we are proud to announce another Garden Week this Spring. Besides the Seventeenth and Eighteenth Century homes, a limited number of modern homes and gardens will be opened with the hope that they will add interest and stimulate the building of charming places.

THE GARDEN CLUB OF VIRGINIA bids you our visitors, Welcome, and hopes that you will find pleasure and inspiration within Virginia's borders.

MRS. C. JAMES ANDREWS,
President, THE GARDEN CLUB OF VIRGINIA

* * *

Editor's Note: May you be inspired as you travel with us, pictorially, through the following pages. They represent just a small number of the many vistas around which Virginia is opening her doors; vistas which will imbed in your memory, the part that Virginians have played, not only in our country's civilization, but also in the preservation of its pertinent factors. We would like to take this opportunity to thank each person whose cooperation made this issue possible.

VIRGINIA . . . Today and Yesterday

BY VIRGINIUS DABNEY

VISITORS to Virginia's annual Garden Week will see the Old Dominion at its loveliest, when the woods flash with the pink and white of the dogwood tree, and the lilac and the hyacinth spread their scent upon the air. Apple and peach trees in bloom will line the ancient highways, and the bright blossoms of the redbud will flame from the forest.

Springtime always finds Virginia at its most charming. Geoffrey Chaucer says in his quaint masterpiece, "The Canterbury Tales", that the vernal season is the one when folk "longen to go on pilgrimages." Certainly the Spring of 1948 would seem to be a suitable time for a pilgrimage to the oldest American State. Virginia cannot date its birth as far back as the late Middle Ages, in which Chaucer lived, but it extends more than three and a quarter centuries into the dim past.

Virginia's General Assembly met at Jamestown before the Mayflower so much as sailed. Visitors can stand on the spot today where that pioneer legislative body of the New World held its deliberations. The ruined church tower and the other hallowed relics of the first permanent English settlement in America are there for all to see.

Nearby are Williamsburg, the colonial capital after the seat of government was removed from Jamestown at the end of the seventeenth century, and Yorktown, where independence was won. Within a fourteen-mile radius of Williamsburg—restored in exquisite taste by John D. Rockefeller, Jr.—are these two storied spots. There is no peninsula in the Western Hemisphere so historic as that upon which Jamestown, Williamsburg and Yorktown lie within a short distance of one another.

En route from the Northeastern United States to that amazing neck of land between the James and the York, one passes inevitably through such towns as Alexandria, where Washington worshipped, and Fredericksburg, likewise closely associated with the Father of His Country, through blood-drenched battlefields of the Civil War, to Richmond, the long-beleaguered Capital of the Confederacy. Richmond has symbolized for generations the heroic stand of a people who believed they fought for a just and righteous cause.

But it is not only in Tidewater that the Old Dominion offers a rich feast of history and romance. The Piedmont, the Shenandoah Valley and the Southwest all beckon to the traveler. Charlottesville, with Monticello and the University of Virginia; Lexington, with the tombs of Robert E. Lee and "Stonewall" Jackson, as well as Washington and Lee University and Virginia Military Institute; and the Skyline Drive, which winds along the spine of the Blue Ridge, and leads the motorist into the Southwest's "Mountain Empire", are a few of the unique attractions.

There are gardens filled with flowers and bright with butterflies in every section of Virginia—formal gardens lying by stately mansions and informal gardens in less pretentious surroundings. They form a brilliant backdrop for Virginia in the Spring.

It should be stressed, however, that Virginia is not a State which places all its emphasis upon the past. On the contrary, it is progressive and forward-looking, without being materialistic or absorbed in mere money-getting. It seeks to make the Virginia of today a blend of the old and the new, of the past and the future. As such it welcomes those who will come during Historic Garden Week, and it believes that they will find themselves repaid in visiting its temples and its shrines.

Virginius Dabney

. . . was born and raised in University, Va. After graduating from the U. of Va. in 1920-21 with B.A. and M.A. degrees, he taught school for one year before entering newspaper work. Editor of the Richmond Times-Dispatch, and contributor to several national magazines, he has also written two books, "Liberalism in the South" (1932) and "Below the Potomac: A Book About the New South" (1942). In 1937 he won the Lee Editorial Award of the Va. Press Association and Lee School of Journalism, Washington & Lee University for "distinguished editorial writing during the year." Only last month, he was appointed by Gen. Eisenhower as Civilian Aide from Virginia to the Secretary of the Army, in which position he will act in an advisory capacity to foster better relations between civilians and the Army.

Historic Virginia Homes and Shrines

Their Gardens, Exteriors and Interiors

BRANDON

(Left) **Historic James River (south side) estate about 50 miles east of Richmond. One of the most impressive James river plantations, it was originally included in a huge land grant to John Martin who accompanied Capt. John Smith on his first trip to America. He called it Martins' BRANDON. From John Sadler, Richard Quiney (brother-in-law of Judity, daughter of Wm. Shakespeare), and Symon Sturgis who reportedly purchased it in 1637, it was purchased by Nathaniel Harrison whose descendants owned it for more than two centuries. The present owner is Mrs. Robert V. Daniel in whose possession is the original grant.**

(Right) **A part of BRANDON'S garden in spring bloom. Trees as old as BRANDON itself tower watchfully over a myriad of old fashioned blooms–dogwood, lily-of-the-valley, flowering cherries, magnolias. Wistaria graces the South portico and though the bullet holes of the Revolution which pierce the river porch disclose the turmoil through which BRANDON has passed, the visitor realizes today, only a sensation of peace and is left breathless with this panorama of ethereal beauty.**

(Left) **The drawing room at BRANDON with its luxurious furnishings, offers a tale that will stir today's sentimentalists. From the chandelier in this room, hanging by a delicate wire, is a plain gold wedding ring. None can recall, nor recover the history behind it, but the present owners have let it remain as it was when the estate came into their hands. Several years ago it was examined by Tiffany who dated it prior to 1800 and found it to be pure gold with no alloy content whatsoever.**

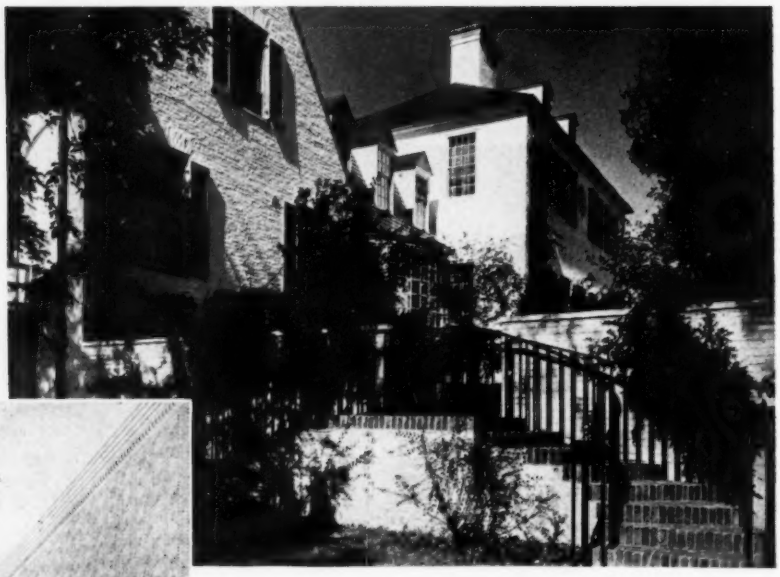

(Below) Entrance hall at SPRINGSBURY. Of particular interest are the Waterford glass light fixtures. John Holker built the brick house in 1792 which served as part of the underground railroad during the Civil War. It was restored in 1935.

SPRINGSBURY FARM

Owned by Mr. & Mrs. Geo. P. Greenhalgh, Sr., is opening its home and gardens to visitors for the first time during 1948 "Historic Garden Week". The estate was originally surveyed by George Washington and its second owner was John Holker, the first Consul General from France to the United States.

(Above) Rear view of SPRINGSBURY showing right wing. The old part of the house is the large two story section to the right.

The wall paper in the dining room at SPRINGSBURY *(right)* was made in France in 1810 by Du Four and is one of four known complete sets in the United States. The Waterford glass chandelier was purchased in Shanghai. Mrs. Greenhalgh owns one of the largest collections of Early American bottles (not shown) inherited from her father (Mr. Libby). These are displayed in another section of the house in especially designed windows.

KENMORE

In Fredericksburg — a magnificent specimen of Colonial architecture with walls two feet thick. We are told that excepting Mt. Vernon, KENMORE is the only house standing which was closely associated with George Washington throughout his whole lifetime. He is reported to have personally designed the ornate ceilings and over-mantels which grace so many of the rooms. The dwelling was built in 1752 by Col. Fielding Lewis for his wife Betty, only sister of George Washington.

The Aesop over-mantel decoration at KENMORE is in the library. It is a pictorial fable of Aesop's "The Fox, the Crow, and the Cheese." George Washington is responsible for its design as an ever present picture philosophy for the benefit of his nieces and nephews.

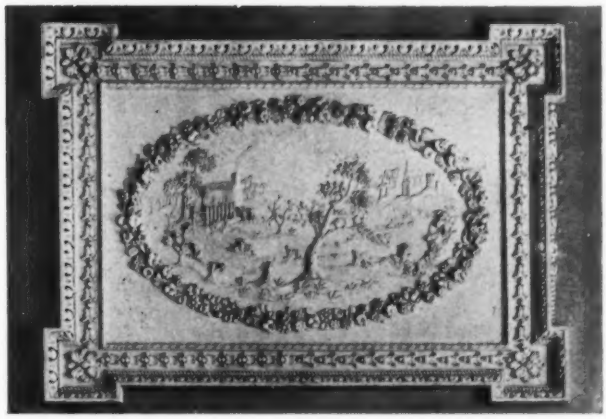

The library, or "great room" at KENMORE, where among other patriots, such notables as Washington, Jefferson, and LaFayette met. In this room is the most ornate ceiling in the house, and typical of Georgian style is the room's marble mantel opening and the permanent over-mantel decoration. Upon the death of Col. Lewis, his estate was in such dire straits, that his widow Betty Washington Lewis was compelled to turn KENMORE into a boarding school for girls so that she could continue the education of her children.

The "sitting room" at MARMION — with its fireplace panelling in natural and its old fashioned bell rope which bespeaks long past but not forgotten niceties. One writer reports that the small chair dates back seven generations, its back worn smooth through usage by the Lewis children in learning to take their first steps.

MARMION

overlooks the Potomac River, 17 miles from Fredericksburg in King George County, Virginia

The home *(above)* believed to have been built prior to 1701, is entered on both fronts by walks paved with large square bricks burnt upon the plantation. It is owned by Mrs. R. Carter N. Grymes, nearest living relative of George Washington. Note curious shaped chimney which was built to leave a space of 8x11 for a secret chamber.

A departure from the symmetry of Colonial architecture is found on the interior of MARMION. This is the hall *(right)* with its panelled wainscot, the top of which is more than five feet from the floor. On the old stairway, the balustrades each boast a different style of turning. The panelled drawing room (not illustrated) at MARMION has been stripped and reassembled in the American Wing of The Metropolitan Museum of Art. It is known as the "Marmion Room".

EYRE HALL

BY RALPH T. WHITELAW

For quite a few years, the author has been noted for his historical research on the Eastern Shore of Virginia. His book on the subject is being planned for publication in the not too distant future.

The story of Eyre Hall begins in 1636 with a patent to Edward Drew for 300 acres and the site of this house is on that land. It, with adjacent patents, later came into the possession of Col. William Kendall, and in 1685 he deeded 700 acres to his daughter Mary and her husband Hancock Lee for their lives, and then it was entailed to their daughter Anna and her heirs. The Lees moved to the Western Shore and Anna married William Armistead. In 1754 she and her grandson John petitioned the Assembly to have the entail docked, following which they united in a deed for the property to Col. Littleton Eyre, a descendant of an early Eastern Shore pioneer.

Besides owning lands elsewhere, Col. Eyre had added to the home plantation, which he left in 1768 as 1570 acres to a son Severn. As time went on, parts of the land were sold, but in 1922 there were still 924 acres left. At that time a division was made between Mrs. W. H. DeCourcy Wright (daughter of a later Severn Eyre) and her niece Mrs. Henry D. Baldwin, with the latter receiving the house and the land immediately adjacent.

The frame house is a long one with four different roof levels. The second section in size is now two full stories, but until 1800 it was the story and a half type, and probably was built by Col. Eyre at the time of his purchase. West of this (at the end of the whole structure) is a two story gambrel roof section, built in the last quarter of the eighteenth century, which is the formal part of the present home. East of the original section are the kitchen and other utility parts. The house stands at the back of a large wooded park, which is fenced, and about the house itself is an old time picket fence.

A wide hall extends across the end of the house and in the middle of it is a graceful arch. On one side of the arch the hall is handsomely paneled, while at the other the walls are covered with the DuFour block print paper pattern 'Les Rives de Bosphore'. Next to the hall are two rooms: the larger towards the front is the parlor and behind it the library, both also handsomely paneled.

Behind the house is a superb formal box garden surrounded by a brick wall with a low picket fence on top of it. No one can stroll about this garden without being greatly thrilled, and the peace and quiet of it all produce the feeling of similar reverence experienced when stepping into a cathedral. West of the garden is the family burial ground, and south of that the old Orangery or conservatory.

The lane to Eyre Hall is three miles south of Eastville, on the west side of U. S. No. 13, and may be spotted by a semicircular entrance wall similar to the one about the garden.

Section of the garden at EYRE HALL. The dwelling (not pictured) was built in 1775 by Littleton Eyre and enlarged 29 years later by John Eyre. Mr. & Mrs. Henry duPont Baldwin, owners.

Panelled entrance hall at EYRE HALL. Rare examples of Colonial times are found in the furnishings, woodwork, and scenic block wallpaper.

STRATFORD

STRATFORD 42 miles east of Fredericksburg and home of the Lees. A magnificent garden restored by THE GARDEN CLUB OF VIRGINIA, and a home resplendent with much fine early furniture.

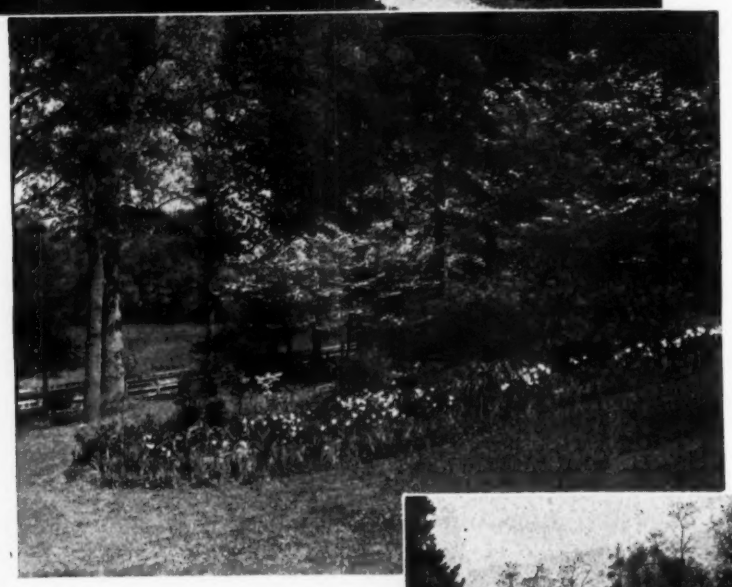

CHIPPOKES

A beauteous portion of the extensive gardens at CHIPPOKES, Colonial plantation home of Mr. & Mrs. Victor W. Stewart, East of Surry Court House.

MONTEBELLO

Beautiful old gardens at MONTEBELLO near Orange. A crown grant from King George II in 1728 it remains today in the same family. The interior contains murals depicting the history of Orange County.

One of a pair of chairs *(below)* left by John Christopher Pechin to his daughter at his death in 1774, and owned by his great-great granddaughter, Mrs. Sydney B. Jameson whose estate GREYLEDGE will be open to visitors during "Historic Garden Week".

The EXECUTIVE MANSION *(above)* in Richmond will be open to "Historic Garden Week" visitors this year for the first time. Built in 1813, it has housed Virginia executives ever since. Within, the visitor will be captivated with the fine portraits and other antique furnishings.

(*Right*) Part of Mrs. Jameson's inherited Waterford Glass collection. Silver boxes on sideboard for forks and spoons—not knives. These are only a few of the priceless possessions at GREYLEDGE, located between Lexington and Roanoke.

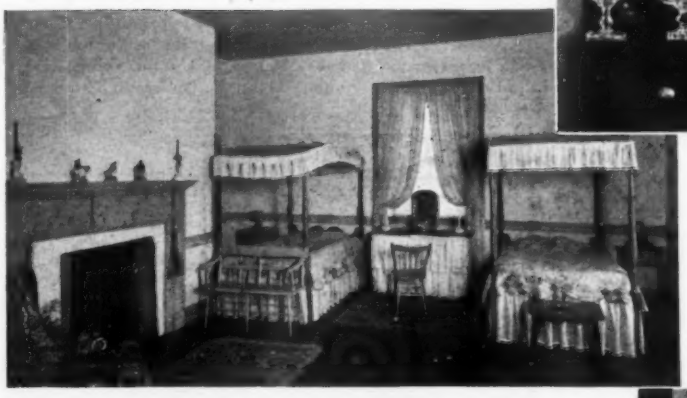

(*Below*) A rare example of beautiful and elaborate hand carving found at TUCKAHOE plantation just west of Richmond. The broad frieze illustrated is below the balustrade of the second floor. It is hand carved of black walnut and contains hand made nails and wooden pegs. History of this plantation indicates that part of the present house was standing as early as 1700.

(*Above*) An early child's bedroom, complete with twin testers and in interesting detail is pictured in BERKELEY, ancestral home of a Signer of the Declaration of Independence and two Presidents of the United States. Located on the James River, east of Richmond, the present structure was built in 1726 by Benjamin Harrison, and is now owned by Mr. & Mrs. Malcolm Jamieson.

ADAMS ANTIQUE SHOP

99 W. Chicago St., Coldwater, Michigan

• CHINA • GLASS • FURNITURE

MISCELLANEOUS: 1, 12x15½" Game Platter & six 9" plates to match, no two alike, unmarked, $34. Opalescent Coinspot Pitcher & 3 tlmblers $23.50. Good Coffee Mill $4. Pair Bohemian glass vases 8" high, $22. 30 odd cups & saucers $1.50 to $4. Ten clear Bavarian plates 10", at $15. Six amber Daisy and Button tumblers, $22. 2 clear Diagonal Band goblets $1.25 ea. Tea Leaf Lustre: nice and white 6—10" plates $3 ea.; 1 creamer $8; 1 sugar $8; 1 water pitcher $6; 2 platters 10x14", $4 each; 1 platter 8x11" $3; 2 pickle dishes $2.75 each. Haviland Plates, 10", nice design 2 for $4. 1 Satin Glass Rose Bowl, 17" diameter, white to yellow $9. 1 amber water pitcher 9" high, basket weave pattern $6.

ALL ITEMS PERFECT AND AUTHENTIC

FURNITURE IN THE ROUGH: 1 two drawer cherry stand, no drop leaves $18. 1 walnut six leg table, no warp, top and leaves are of single boards, measures 21½x47", leaves are 21"—a good buy for $75. Maple chair, good cane seat $5. 1 walnut Jenny Lind spool bed $18. 2 mahogany game tables $35 each. 2 nice mahogany O.G. frames, 24x36, $13 each.

NONE OF ABOVE ITEMS ARE PAINTED. REPAIRS NEEDED ON TABLES ONLY.

We carry a full line of beautifully refinished Chests, Tables, Stands, Mirrors, Chairs, etc. All items are authentic and are finished with spar varnish rubbed to a satin finish that is durable, withstanding water, etc.

CHESTS IN WALNUT, CHERRY AND MAHOGANY RUNNING FROM $55 TO $98.

Prices include wrapping and crating. Express Collect. No C.O.D. Check or money order in advance.

Your satisfaction is our success!

Every president of the College has lived in the President's House, built in 1732.

Invitation FROM THE PRESIDENT

The College of William and Mary extends a cordial welcome to visitors to Virginia during Historic Garden Week to view the beautiful campus and buildings of the College. While you are here, I invite you to see the exhibit of garden books in the Library. The books on display have been drawn from our priceless collection of horticultural and botanical works. Many of these are from the libraries of colonial families. THE GARDEN CLUB OF VIRGINIA *has, in recent years, been among our most generous donors; its memorial fund in honor of Mrs. Hetty Cary Harrison has added annually valuable books on gardening. I hope you will give us the opportunity of helping to make your garden pilgrimage enjoyable.*

JOHN E. POMFRET

The College of WILLIAM AND MARY

THE third attempt to establish a college in Virginia succeeded when the Reverend James Blair secured a charter and endowment from King William and Queen Mary on February 8, 1693. Plans of Sir Christopher Wren were used in constructing the main building which was erected in 1695 to house the entire College.

The College has ever been fortunate in attracting the interests of other notable men. The splendid collection of books given by Governor Francis Nicholson was lost in the fire of 1705 which destroyed the interior of this building. The executors of the estate of the eminent physicist, the Honorable Robert Boyle, endowed an Indian school from a fund he had bequeathed for philanthropic purposes. Norborne Berkeley, Baron de Botetourt, an esteemed governor of the colony, presented medals to be awarded as prizes to students for excellence in philosophy and the classics. Upon his death the General Assembly voted a handsome statue of him to be carved in London and erected at the Capitol. During the American Revolution the statue was defaced and in 1801 the College faculty bought, repaired, and placed it in the center of the front yard.

Many of the leaders in American political life were educated at William and Mary: George Wythe, John Marshall, James Monroe and John Tyler. In 1779 another alumnus, Governor Thomas Jef-

The Indian School occupied this building, erected in 1723 and named for the Brafferton Estate in England, the income from which supported the school.

Woodhaven Antiques

West Farmington, Ohio

Open Compotes: Etched Crystal Wedding 7x9" high $12.50; Diamond Medallion $5; Bryce $4.50; Loop and Dart $4; covered Barberry $8.50; open Block & Prism $6.50; same 8½" bowl $5.

White Ironstone, Meakin: Teapot $4.50; 9½" square dish $2.50; 10 x 14½" oval platter $2.50; covered sugar with handles, "Staff.", $3.50.

8 each 2 handle cups and saucers **"Noritake"** Nordick pattern $10. 9½" **"Give us this Day"** bread plate hand painted roses, pretty $4.50. 9½" pierced plate for hanging, water lilies, Germany, signed, $6.50. **Turkey plate,** "Woods", brown colors $5. Many others.

3-piece tea set "Germany", hydrangea & violets, pretty $10. 5 piece berry set, 10" bowl, "Germany", strawberries & blossoms, nice $5.

Amber Hobnail mug $5.50; Pink end of day syrup $8.50; blue **Milk Glass egg cup** $3.50; pair 8" amber lamps electrified $15.

Blown Easter Eggs $1.50 — $2. Photo albums, plush, leather, celluloid, $1.50 to $6.

Above items postpaid.

11-piece Toilet set, much gold decoration, lovely $16.50. Fish set, 9x21 platter, 5—8½" plates, lovely decorated set $22.50.

Curly Maple 6-leg table 43" long, 20" leaves, small turned legs, 2 separations need glueing, all cleaned ready to finish $175—crating extra.

Single student lamp, old decorated shade, $50. Beautiful Banquet Lamp, brass filigree base, pink overlay shade, electrified $45. 3-way Angle Lamp, complete $29.50. 2-way complete $27—embossed nickle.

EXPRESS. Stamp with checks.

THE LAVENDER WINDOW

383 Boyleston St., Boston, Mass.

1. 8 — 10" **Scinde Blue** dinner plates $5 each.
2. 8 **Scinde Blue** soup plates, $4 each.
3. **Brown and white Bennington** pitcher $20.
4. **Fruit bowl,** white quilted opalescent, silver holder, $15.
5. **2-light Ranch Lamp,** pink shades $35.
6. **Robins' Egg blue Bristol** finger bowl $8.
7. **Corset match holder $7.50.**
8. **Pewter teapot** $15, Reed and Barton.
9. **Siamese twins in porcelain,** signed Galle Nancy, $20.
10. **All kinds cut glass,** write your wants.

Betty Emmons

HAZEL H. HARPENDING

The Hobby Shop — DeWitt, N. Y.

5-piece "overstuffed" **Victorian set** $85, crated. **Walnut chapel organ** "Austin Chase, Syracuse" $25, crated. **Small pine desk** refinished. Haviland service for eight. **Two Bisque babies. Dresden, Meissen, Glass, Hand Painted China, Lamps, Clocks, Cameo and Galle Glass.**

DEALERS SUPPLIED

Illustrated "Rainbow" lists, 10¢.

JOHNSTON'S ANTIQUES

Bought and Sold

Old Dolls—Iron and Metal Toys—a Specialty
Homespun Linens—China and Glassware

Mrs. Clara L. Johnston

427 N. 10th Street, Lebanon, Pa.

ferson, reorganized William and Mary as a University, when schools of grammar and divinity were discontinued and chairs of law, medicine and modern languages were established.

The French Government repaid the College for the damage a fire caused in the President's House while officers of the French Army were quartered there. Louis XVI of France gave the College a collection of books (mainly on natural history). Only one of these was saved from a second fire which gutted the interior of the Wren Building in 1859. Then official records, rare books and valuable equipment were lost. Among them was Mark Catesby's "Natural History of Carolina, Florida and the Bahama Islands," which he gave to the College with the provision that it would never be removed from the Library. Among the important items saved was an historic garden book, "Description Des Chateaux Et Parcs De Versailles," by Piganiol De La Force. The donor of this volume, Alexander Spotswood, may have used it in planning the gardens of the Governor's Palace. Because they were in safekeeping elsewhere, the original minutes of Phi Beta Kappa, founded at the College on December 5, 1776, were preserved.

During the War Between the States, College classes were suspended. At various times both armies occupied College buildings, and during its occupation by Federal troops in 1862 the Wren Building suffered its third fire. The College was reopened after the War, but its slender resources enforced another suspension in 1881. Seven years later, a grant from the General Assembly enabled the College to resume operation. In 1893 Congress indemnified the College in part for its losses in the War. After years of increasing state aid, the Board of Visitors transferred the property of the College to the Commonwealth of Virginia in 1906. The first World War was followed by a period of expansion. Today William and Mary is coeducational; its present enrollment is the largest in the history of the College.

Text courtesy Robert H. Land, Librarian, College William and Mary.

The Stereoptican

[Continued from page 6]

each. Arrowback settee, perfect rough condition $72.50. Pair Mahogany side chairs each $27; another pair same each $18. Lady's and Gentleman's finger carved Victorian chairs, each $79. 6 Victorian fruit carved side chairs, (3 braced) each $16. 3 Chippendale chairs Centennial period 1860-75, each $22.50. Adams rocker, original decoration $9. 1 decorated Adams chair $8.50. 4 walnut cane seat chairs, loop shaped backs, each $5.50. Sewing rocker, original decoration $12.50. Pillow back Adams chair, rush seat, original decoration $57.50. Victorian Sleepy Hollow Rocker, needed small repairs $30. Boston Rocker with original decoration $25. Rose carved Victorian sofa, carving very ornate, large size $300.

PARKWAY ANTIQUES

NEWINGTON, Rt. 5, CONN.

1. **Limoges Haviland** pancake perforated covered dish, dainty pastel floral decoration with gold trim, bow handle $7.

2. **Hanging dining room lamp,** lovely pastel green shaded to a white shade with sweet pink wild rose and foliage decoration. Brass fixture and font completely burnished. Type that requires no prisms, $22.

3. **Astral type hanging lamp** smoke bell, frosted with etched out flowers. 7" tall, flared scalloped bottom, 6", $5.

4. **Deep green china clock,** pastel flowers, gold trimmed scalloped edges, 8x10", running order $30.

5. **Hanging room lamp shade,** 14" white with colorful flower decoration. Have others in pastel shades, floral or scenic $9 each.

6. **Gone with the wind lamp,** pastel green with pretty red roses, squatty type base, sweet 18" size, another white shaded to yellow with rose decoration—same style and size—not electrified or burnished $25 each.

7. **Gas shade fixtures** with wall brackets $3.

8. **Very sweet brass kettle** on standard, alcohol burner, $10.

9. **Lovely resilvered 5-bottle caster set,** matching bottles with original matching stoppers, pretty etched bottles, neat shape and size $15.

10. **Deep pink or rose shade china clock** 11½x10", sweet violet decoration with gold trim scalloped edges, porcelain face, running order $30.

11. **Pastel yellow china clock,** pink pastel wild rose decoration, scalloped edges with a nice porcelain face, running order, 9x11½" $35.

12. **Deep green china clock** with shaded to a white center, decorated with pansies in pastel colors. Gold scalloped edges, porcelain face, in running order, 9x10", $30.

13. **Lovely cranberry with opalescent swirl pitcher,** frilled top, $15.

14. **Frosted hobnail** with amber band top fruit dish about 10" across $12.

THE COLONIAL MANSION

GIFT AND ANTIQUE SHOP

Fine China, Silver, Cut Glass, Pattern Glass, Brass, Decorative Pieces, Lamps, Furniture and many other unusual items.

EMMA M. CUNDIFF

3641 N. Front St.,
HARRISBURG, PENNA.

Special disc. to dealers!

Tel. 3-3129
Open daily 1 to 7 P. M.
Evenings by appointment

HITCHING POST
ANTIQUES
New Wilmington, Pa.
Libby & Roy Burnside

12 Bavaria china bouillon cups and saucers, dainty rose pattern suitable to go with Haviland, all perfect — $24.

12 Wm. Rogers bouillon spoons, never used — $15.

Tall Haviland chocolate pot, dainty pink floral motif, lid complete and perfect — $8.

6 Blue Coinspot glasses, all have rim chips, some very slight, several rough, the lot — $16.

Amethyst pitcher and 4 glasses, much enamel decoration, some rim chips on glasses, pitcher perfect — $18.

Amethyst 6" Beaded "S" tray, round and footed, perfect — $6.

Amethyst lustre and 10 amethyst spear point prisms 11" high, scalloped top, dainty enamel decoration all over, 5 medallions around bowl having pretty floral centers, rare — $30.

Bracket lamp, pretty clear pattern font, 5" ring supporting a lovely cranberry inverted thumbprint gas shade, squatty, bulbous and having a ruffled top—electrified — $27.50.

"Ancient Castle" milk glass plate, Millard pl. No. 23, perfect — $4.50.

Small rare coffee-colored Bristol vase, cute shape, much pretty enamel decoration — $4.50.

WANTED TO BUY: China in Haviland Countess pattern; Wedgwood "Month" plates, Cosmos milk glass; colored glass fonts and gas shades; Royal Beyreuth Sunbonnet Girl ware.

MRS. T. L. PHIPPS
Alden, New York

Royal Crown Meissen cake plate $65.

6 Baby Thumbprint etched wines $33.

Pr. Bristol vases 10¾" high, beautiful, fine enamelled flowers $60.

Pink 7" ribbed overlay **Student Lamp Shade,** $55.

6 Limoges hand painted cups and saucers, set $33.

Haviland hot chocolate set, pot, 6 cups and saucers, white, gold trim, $26.

12" Red Overlay swirl shade, $28; 14" Diamond swirl Satin Glass shade, white to amber, $42; 10" Butterscotch swirl shade, $34.

Milk Glass Bowls: Ruth W. Lee plate 175, lower left, $13 — extreme right $15.

Footed demi-tasse, much gold, $5.

1" square Sterling Stamp Box, $2.50.

Franklin proverb A.B.C. plate $10. Brass crumb tray and scraper $3.50.

Limoges hand painted punch bowl grapes, green leaves, gold trim, $55. 12 Punch Cups or Sherbets, green leaves, currants, gold, 1 stem repaired, $36.

Sandwich Whale Oil Lamp $15.

Early Maple Snake Foot Candlestand $42.

GEORGE WYTHE, Virginian

Teacher of Famous Personalities

Of George Wythe, Thomas Jefferson once wrote that "On the first dawn of that (the Revolution), instead of higgling on half-way principles, as others did who feared to follow their reason, he (Wythe) took his stand on the solid ground, that the only link of political union between us and Great Britain, was the identity of our Executive; that that nation and its Parliament had no more authority over us, than we had over them. . . ."

In 1764, George Wythe, then a member of the Virginia House of Burgesses, was placed on a committee to prepare petitions to the King and both houses of Parliament against the threatened Stamp Act. Wythe in drafting the petition following his own principles "so far overwent the timid hesitations of his colleagues" that it was subject to material modifications before it was sent. Jefferson went on to point out that this preceded in statement the famed resolutions of Patrick Henry.

Wythe's lifetime spanned the formative years of the republic. His was certainly the most respected legal mind of his day. The beloved teacher of many of the most notable statesmen of the colonial and early republic periods, he also was counted as a close friend by several colonial governors. He was among the most prominent of the American Revolutionary patriots, a signer of the Declaration of Independence, and the first college professor of law in North America.

This distinguished American jurist was born in 1726 in Elizabeth City County, Virginia, the son of a member of the Virginia House of Burgesses. Wythe's pupil, friend and admirer, Jefferson, records that Wythe had taught himself the classics with the assistance of his mother. Wythe was also listed as a student at the College of William and Mary. There were no law schools for Wythe to attend and according to the practice of the day, he "read law" in company with other lawyers of the

(Top) *George Wythe silhouette believed to have been done by Charles Peale.*

(Left) *Study in the home of George Wythe who came into possession of this house by inheritance in 1775.*

region and was admitted to the Virginia bar in 1746.

At the age of twenty-eight, he followed in his father's footsteps, having been elected to the Virginia House of Burgesses as the member for Williamsburg. It is believed that he moved his residence to the colonial capital about 1754. He also served for a time as the Attorney General of the Virginia Colony. Subsequently, he was often a member of the House, representing several different constituencies, and from 1769 to 1775 he was the Clerk of the House. In 1769 he served as Mayor of the City of Williamsburg.

At the outbreak of the war, Wythe offered himself for military service, but was elected a member of the Continental Congress in 1775 where he remained to be the first among the Virginia signers of the Declaration of Independence. In 1776 he was appointed with Jefferson and Edmund Pendleton to make the laws of Virginia more appropriate for an independent State, an important and monumental task which required three years to complete.

In 1779 there was established at the College of William and Mary what has been held to be "the first chair of law in an American college and but twenty-one years junior to the Vinerian professorship of English law at Oxford." Wythe, in his capacity as its first professor, influenced many of the men who later shared in the re-organization of the government of Virginia and in the formation and development of the Federal government. Besides the great chief justice, John Marshall, two presidents, Thomas Jefferson and James Monroe, were numbered among his pupils in addition to other of the most brilliant legal minds of the time before, during and subsequent to his occupancy of the law professorship.

He was a member of the Federal constitutional convention in 1787, and in the following year, of the Virginia convention which ratified it. In 1777 Wythe was appointed a judge of the court of chancery and in 1786 was made sole chancellor of the State, which position he held until his death in Richmond in 1806. He was one of the first judges to lay down the principle that a court can annul a law deemed to conflict with the constitution, a doctrine which became of tremendous importance as applied by his pupil, John Marshall.

Wythe's home in Williamsburg, now restored to its original appearance, typifies in Williamsburg an urban Virginia home of a gentleman of prominence and of more than average means and evidences the influence of Virginia's pronounced plantation civilization.

(Text courtesy Bela W. Norton, Vice-Pres. Colonial Williamsburg.)

THIRD SWARTHMORE ANTIQUES FAIR
WOMAN'S CLUB HOUSE
SWARTHMORE, PA.
April 5 — 1 P.M. to 10 P.M.
April 6 & 7 — 10 A.M. to 10 P.M.

GLASS COLLECTORS
"MUST" BOOKS
by Ruth Webb Lee
All titles in stock permanently.
No more delays!

EARLY AMERICAN PRESSED GLASS. Revised and enlarged 1946. 666 pages, 195 plates. 26th edition - - - - - $10
HANDBOOK OF EARLY AMERICAN PRESSED GLASS PATTERNS. Twelfth large printing. 212 pages, consisting of all illustrations in the above book, plus index - - - - - - $2.50
SANDWICH GLASS. Revised and enlarged 1947. 590 pages, 228 pages of illustrations, covering all types of Sandwich glass and completely covering lacy pieces. 5th edition - - - - - - - $10
SANDWICH GLASS HANDBOOK. All of the illustrations in the above book, together with list of Sandwich pattern glass and index. 230 pages - - - - - - - - - - $2.50
VICTORIAN GLASS. Specialties of the 19th century, including pattern glass, hats, slippers, vases, etc. 608 pages, 264 plates. 6th edition - $10
VICTORIAN GLASS HANDBOOK. All of the illustrations in the above book, with index. 275 pages - - - - - - $2.50
"A NUMBER OF SUPPLEMENTS TO MY BOOK ON REPRODUCTIONS WERE RECENTLY DISCOVERED AND ARE FOR SALE AT $1.00 EACH. COATED PAPER, FINE ILLUSTRATIONS COVERING 70 PAGES OF BLOWN GLASS, PATTERN GLASS, MECHANICAL BANKS, ETC."
RUTH WEBB LEE NORTHBORO, MASS.

Wholesale prices to dealers

NALCO ADAPTERS
For Electrifying Oil Lamps
without drilling or mechanical changes.
$2.25 to $3.00 plus postage
WRITE FOR LITERATURE
THE OLD LAMP LIGHTER
AUTHENTIC REPLACEMENT PARTS FOR ANTIQUE LAMPS
846 S. BARNES ST. MASON, MICH.

Reproduction Lamp Shades
7" Ribbed Student, white $1.50 ea.
10" Ribbed Student white $2 ea.
7" Smooth Floral $3 ea.
10" Smooth Floral $3.75 ea.
10" Green Overlay $2.75 ea.
7" Green Overlay $2.50 ea.
7" Red Overlay $3.50 ea.
10" Red Overlay $4.50 ea.
10" Pink Overlay $4.50 ea.
8", 9", 10" White Ball Shades $2 ea.
Check or M.O. in advance. No C.O.D.
PAT CUTINI
121 Roma Ave., Buffalo 15, N.Y.

WELLESLEY ANTIQUE SHOP
34 Church St., WELLESLEY, MASS.
Square "Beaded Grape" covered butter $8.50.
Champagnes: "Eugenie" $8.50; "Bradford Blackberry" $10; "Bull's Eye & Bar" $12.50; "Hinoto" $10.
"Inverted Fern": 1 sauce $3.50; 3 eggs @ $4.50; covered sugar $12.50.
"Ribbed Acorn" low 8" compote, 4" high, scallop edge $10.
Amber "Three Panel" goblet $6.50.
10" Bridle Rosette plate $5.
"Wheat & Barley" 11" plate, handles $7.50.
7 clear footed "Hartley" sauces each $2.
6 flat "Beaded Loop" sauces, each $2.50.
4 "Finecut & Block" footed sauces each $3.
"Pressed Block" footed cake stand 12½" wide, 5" tall, beauty, $12.50.

HAVILAND CHINA

GDA Haviland—5 cups and saucers, pretty pink and white wild rose design inside and out — 5 matching 8½" plates — All for $25.

6 Haviland cups and saucers, pink roses and small orchid flowers, design inside and out, gold handles and scalloped design in gold near top of cups — saucers scalloped in gold — All for $25.

Imperial Carlsbad covered 9½" vegetable tureen, pink roses, matches well with either of above Haviland lots, $6.

Bassett Austrian Limoges chocolate (or tea) pot, graceful design of pink and orchid flowers in dainty coloring, 8" tall, design blends well with above lots of Haviland, $6.

To anyone who can use all of the above, we will sell for $65, prepay charges and include 2 cake plates and small platter extra. Otherwise express collect.

The following Haviland in "The National pattern": Nine 9½" plates, one sugar bowl, three soup plates, one soup plate (slight discoloration in base), one chipped bowl, all for $17.50.

Recently purchased fine collection of Jasperware. Will list upon request.

John Marshall Wholesale House
Box 175
CENTRALIA, ILL.

"DINTY MOORE" GLASS & BOTTLE MUSEUM
158 West 11th Street — New York City 11
Phone — ORegon 4-1688

For Miniature lamps: Tiny chimneys, tiny burners, tiny tripods, tiny shades.

All types and colors in overlay shades for Rayo and Student lamps from 4" to 12" — also ball shades.

Visiting dealers please come in.

TRYPHOSA BASSETT HOUSE ANTIQUES
DENNIS PORT, CAPE COD, MASS.
Blue ABC plate $6.50.
Frosted Hobnail celery, curly top, hob nicks, $5.
Crow's Foot Butter $8.
Overshot glass salt in Ormulu frame $4.50.
Grape water pitcher, Lee Plate 65, $5.
Amber Hobnail water tray $12.
Amber Hobnail water pitcher $18.

R. J. DOWNER
2001 — 10th St., Bay City, Mich.

Bennington teapot with copper lustre trim, $14; **Cardinal** spoonholder $2; **Heart with thumbprint** vase $2.50; **Dinner chimes,** brass with wooden knocker $10; **Beautiful piano lamp,** write. **Milk Glass** cologne bottle with stopper $4; 2 china cream pitchers, floral painting, each $1.25; **Milk Glass** covered dishes, write. **Lists of colored vases.**

Early Virginia Glassmakers

The English Settlers Made Glass in The New World in 1608-1609

PERSONS walking along the sandy beach where James River washes the shore of Jamestown Island, site of the first permanent English settlement in America in 1607, until recent years have occasionally found a glass bead or two, or pieces of glass containers. In the town site itself many old glass fragments have been uncovered. Proof is still lacking, however, that definitely establishes that any of these objects were actually made at Jamestown. On the other hand, it is a matter of record that the early Virginia settlers did produce glass at Jamestown, or rather at Glass House Point across on the mainland.

Polish and Dutch workmen were sent to Virginia with the Second Supply which reached Jamestown in the fall of 1608. They were to make glass, pitch and soap ashes for shipment to England. There is no reason to believe that they were expected at Jamestown, and evidently no preparations were made for them prior to their arrival. Their crucibles, pontees, blowing pipes, and shaping tools they must have brought with them, for within a few weeks they had built furnaces and made a run of glass. When the Second Supply ship left later in the fall, or early winter, the results of the "tryals" of glass formed a part of the cargo. The priority has been claimed that this production of glass in 1608 was the first "made-in-America" article exported from the English colonies. Production continued for a time: there is record that another "tryal of Glasse" was run in the spring of 1609.

Having produced glass so soon after their arrival, the assumption is that the first furnaces were built in the open, without benefit of cover, late in 1608. Afterwards, perhaps, the necessary building was done to provide working and living quarters. William Strachey, secretary and recorder for the Colony, wrote of this enterprise saying:

> **". . . this country wants not salsodiak to make glasse of, and of which we have made some stoore in a goodly howse sett up for the same purpose, with all offices and furnaces thereto belonging. . ."**

What did these early glass workers produce? The records are silent on this point, and no archaeological findings to date have supplied the complete answer. Some who have studied the question have concluded that beads were made, others feel that bottles were produced, and a few believe that both beads and bottles came out of this early activity. The project was active in 1608-1609, and, in the winter of 1609, was looked upon as likely to produce one of the country's staple and certain commodities.

The location of this first attempt at glassmaking has been fixed with a reason-

[Please turn to page 33]

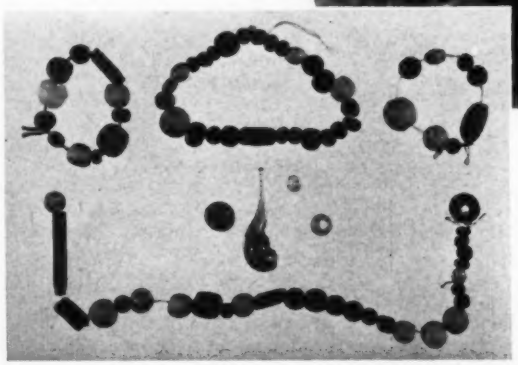

A collection of beads found at Jamestown. Note the glass object in the center. A clear green, it has the characteristics of an unshaped glass dripping. Among the colors are clear blue, white, brown, green, opaque, and transparent. Most all show wear as if by action of water and sand.

View above shows the glass furnace site on Glass House Point near Jamestown while it was being partially uncovered in 1931. The remains of three furnaces were found and evidently they were built of river boulders, some of which can be seen.

STUDENT SHADES — SWIRL RIB

Pink, Yellow—Satin Finish, 10", 1—$3.35; 6—$3.10 ea; 12—$2.95 ea.
Pink, Yellow, Chinese Red, Apple Green—Sprayed and Green Overlay 10", 1—$3.35; 6—$3.10 ea; 12—$2.95 ea.

COMPLETE LINE OF BALL SHADES 6" to 12"

MILK GLASS—floral decoration—satin finish.

Write for literature!

JESSIE POWELL ANTIQUE SHOP

Route 19 — 6 mi. S. of Zelienople, Pa. — R.F.D. 1, Evans City, Penna.
Phone Wexford 8, Ring 11

PLYWOOD PLATE HOLDERS CUP-SAUCER STANDS

DELUXE LACQUER FINISH

Plate & Platter Holders

1. Universal Plate .....$ .75
2. Universal Platter 1.00
3. Small Plate—3" ..... .75
4. Medium Plate—4" ..... .75
5. Large Plate—5" ..... .75
6. Hanging Plate style . .85
14. Average Plate size ... 1.00
15. Average Platter size .. 1.25
16. Large Tray and Bowls 1.50
20. Average Plate size ... 1.00

Cup and Saucer Holders

7. Regular size ..... .85
8. Demi-tasse size ..... .85
9. Miniature size ..... .85
D9. Doll size—very small . .85
x7-x8-x9 Heavy base with felt, ...$1.00
17-18-19 Beaded base with felt, ...$1.25

Send for illustrated folder
Specify Clear, Mahy. or Walnut, Lacq. Finish. Natural Finish 25% Less. Many other wood items.

QUANTITY DISCOUNTS

Consumers: 5% on 3 pcs., 10% on 6 pcs., 15% on 12 pcs.
Dealers: write for dealers discounts on letterhead. May be assorted. Send cash with order, we pay postage. Ask for fully illustrated folder.

PIERCE CO., • **Manufacturers Distributors**
3705 Nicollet Ave., Minneapolis 8, Minn.
— Associated with Antique Corner —

Antique Corner at the Trading Post

The above is an occupational shaving mug of **hatter.** I wish to buy other designs showing ships, sports, undertakers' hearses or coffins, many trades and professions. Please describe carefully and price. State if name worn or in good condition.

Also want mugs of famous men.

W. PORTER WARE
Sewanee, Tenn.

SIOUX CITY ANTIQUES

705 — 5th St.,
SIOUX CITY, IOWA

4 exquisite **Rhine wines** 6" high, base 3" diameter, panelled bowls of luscious cranberry, high pedestal, panelled base of rich emerald, each $8.75; set for $35.

Lovely Blue Satin Glass celery 4½" diameter, 6½" high, swirled and fluted, exceptionally nice, $12.50.

Sparkling blue 8½" **Jersey Swirl** bowl $6.50.

9" oval blue **Two Panel bowl,** heavenly color $6.50.

Glowing Amber 7¼" **Three Panel bowl** on low foot, a beauty, $7.50.

Four 4½" **Finecut & Hexagon** sauces, lovely azure blue, each $2; set for $7.50.

Two Panel pickle with handles very dainty honey amber piece for $4.75.

A 13" amber boat shaped celery in Cane like pattern, lovely color and unusual shape, $8.50.

Lovely Bohemian glass decanter 13" high with beautiful Honeycomb pattern, red body which has exquisitely cut Vintage pattern, lovely stopper $18.75.

Precious little blue Diamond Quilted gorgeously frilled gas lamp shade, 2" opening, 4" across top, $4.75.

Original miniature lamp beautiful blue bulbous divided into segments by beading, cute, $5.

Copper Lustre mug 3½" diameter 3¼" high, impressed beading and Herringbone pattern, nice and old $10.

"Maine" milk white covered dish $6.75.

Lovely French creamer and sugar decorated exquisitely with roses, scalloped edges, scrolled handles, nicely touched with gold $7.50.

Novelty Fish creamer, beautifully decorated in Delft style and color, $3.95, another creamer, a rooster also in Delft like decoration, $3.75.

A German parrot creamer, unusual $3.75; a turtle creamer, Royal Beyreuth, very realistic, $4.75; a Toby creamer, man's head done in most handsome colors, $7.50; A Royal Beyreuth creamer made of playing cards with red devil for handle, interesting card prize $4.75.

Exceedingly lovely blue Wedgwood creamer, sugar, and teapot, mint condition, beautiful classic scenes with handles encircled with laurel and the lids with acanthus, impressed Wedgwood—set for $37.50.

Royal Doulton 8" triangular water pitcher decorated with interesting monastery scenes and signed Noxe. A nice one, $7.50.

A perfect Royal Copenhagen demi-tasse with all listed marks thereon, a blue geometric design that's lovely—$10.

PETER'S LUCK FARM

4 miles North of Manchester, Md.
Directly on Md. Route 30

CHINA — FURNITURE — GLASS

Mary & Harry Thompson Tel. Hampstead
MANCHESTER 1, MD. 268-F-12

"A FIFTH PITCHER BOOK"

BOOK NO. 5 is now ready for distribution. It covers over 200 old patterns, mostly American glass. 212 pages, 49 full-page plates. Price, $1.60.
BOOKS NOS. 1, 2, 3, and 4 are also available. All are in 1948 editions. Nos. 1, 3, and 4 are priced at $1.25 ea. and No. 2 is $1.

MRS. OLIVER KAMM
365 Lake Shore Road,
Grosse Pointe Farms 30, Michigan

MRS. FRED WILMER AUSTIN

143 Pleasant St. — S. Weymouth 90, Mass.

Toilet Bowl 12½" diameter, pitcher 10", black printed scenic picture on white, $12.

Copeland 'Stoke upon Trent' pitcher 9¾", lovely abbey decoration in pink, $7.50.

Napoleon platter 'Return from Elba' 15½x12¼"; blue Napoleon soup 'Battle of Austerlitz' expertly mended $9.

Blue Onion Meissen platter 7½ x 12 $5.

Old blue 'Hancock Mansion 1737' tile $5.

Blue Wedgwood coffee cup and saucer, Etruria England, small chip on under side of cup, $6.

Old iron (12) muffin pan $5.

Cranberry Hobnail gas shade $12.

Very lovely cup and saucer on mahogany stained holder $6.

Stamp Please! Express Extra!

A Museum with a Garden

Staircase of Wickham-Valentine House showing well in shape of an artist's palette.

Desk at which Samuel Mordecai wrote "Richmond in By-Gone days" (1856). In two parts, it is believed to have been a field desk used by Gen. Braddock in the French and Indian Wars.

A BEAUTIFUL old house opening on a walled garden, is the heart of the Valentine Museum in Richmond, a free Museum of the life and history of the Richmond region.

The Wickham-Valentine House, as it is called, is a Georgian mansion built in 1812 for John Wickham, the lawyer who defended Aaron Burr. Five years after his legal victory, Mr. Wickham established his family in this house in the "court end of town", then the fashionable section of the city. Robert Mills, one of the earliest American architects, and a protege of Thomas Jefferson, designed the house and the garden with its widespreading magnolia tree, planted the year of the Burr trial; with its boxwood, its old fashioned flower borders, and its tinkling fountain.

The Wickham House, as it was originally called, later became the residence of Mann S. Valentine II, public-spirited Richmonder, and a patron of the arts. It is now known as the Wickham-Valentine House, for when he died, Mr. Valentine left his home to the people of his city, to be a museum. He also left his art and archaeological collections, his library, his furniture, and an endowment fund. The Museum opened in the Wickham-Valentine House in 1898.

Furnishings of the old house are of the early and middle 19th century. One of the most beautiful "palette" staircases in America rises from the circular entrance hall. Typical of a way of life that has engaged the imagination of less picturesque times, the Wickham-Valentine House, its furnishings and its garden, are an eloquent illustration of how Richmonders and Virginians lived in the early days of the Republic.

The Museum has now outgrown its original quarters, and occupies also adjoining buildings that contain the historical and archaeological collections. These collec-

[Continued on following page]

A collection of porcelain and pottery dogs unique of its kind is now in the Valentine Museum in Richmond. The novelist, Ellen Glasgow, who during her lifetime loved and befriended homeless dogs, assembled the collection of 78 pieces and bequeathed it when she died to the Museum.

About 150 individual dogs are included in the Glasgow collection, as the term "piece" often applies to a pair, or even a set, of three or four dogs. Staffordshire spaniels, or "comforters" outnumber the other breeds represented. These little dogs are about 100 years old. There are more than 30 pairs of comforters in a variety of sizes and modelling. No two are exactly the same.

Other breeds represented are poodles, whippets, setters, hounds, dalmations, pointers and toy spaniels.

The most valuable dog, according to Miss Glasgow's own estimate, is a porcelain pointer of very rare and fine Crown Derby Ware, dating from 1780.

Still earlier is a pair of dogs made by Thomas Whieldon about 1740, of a distinctive mottled ware. Very rare, too, is a pair of bronze lustreware hounds purchased in England.

(Left) *Waterford type shallow dishes of the period 1820-30.* (Right) *American glass bottle circa 1800; syllabub glass, late 18th century, probably Stiegel; ink bottle, mid 19th century. All pieces are donations to the Valentine Museum.*

A Museum with a Garden

[Continued from preceding page]

tions are constantly growing. They include material that illustrates the city's artistic, literary, industrial, social and political history.

Books, prints, manuscripts; photographs of Richmond people, places and events; costumes, furniture, china and textiles are all available for study. Many of these collections are now too large to be kept permanently on display. Parts of them are displayed in special exhibitions which change from time to time. Each year special features are planned for Garden Week.

The Museum does more than merely preserve and exhibit its collections. It has an organized program with the public schools, and over eight thousand school children attend lectures and movies, and study the collections and exhibitions every year.

They, like thousands of other visitors from all parts of the United States, find inspiration in the past, especially as it lives again in the Wickham-Valentine House and its garden.

In the Valentine museum, Richmond, a copper and brass urn (circa 1800) that belonged to Lady Jean Skipwith of Prestwould, Mecklenburg County, Virginia. (Right) a large *urn, referred to in the inventory of its owner as an "ice pail with cones to match". It is part of a 50-piece dessert service made around 1840 by the Brothers Honore of Paris for Andres Stevenson of Richmond, at that time Minister of England. Each piece is individually painted and carries a maroon and gold decoration.*

SELMA T. DARLING
844 S. Barnes Street
MASON, MICHIGAN

Pewter—Miniature caster set with 4 matched bottles 6½" tall, $5.

Currier & Ives — Prince of Wales and family, black and white medium folio $10.

Earrings—Gold and very nice long hollow drops for pierced ears, $12.50.

Cups & Saucers—2 beautiful handleless "Spray" pattern, $7.50 a pair with 2 extra cups to purchaser of both pairs.

Milk Glass Lamp — Step-up milk glass base with clear bowl and an old ruffled thin white glass shade which hangs on the chimney, $15.

Dewdrop & Star—Compote, covered footed, star base. 6" diameter, 7½" tall. Old and lovely and is one of the Sandwich patterns. $15.

Salt Dips—Sets of 4 and 6 each, matching, old fashioned pattern glass. Not all perfect but good considering age and price, $1 and $1.50 a set.

Frames—Criss cross with leaves or white buttons on the corners. No pairs. From $2.50 to $3.50 according to size.

John Maddock & Sons, England—white covered vegetable dish. Handles on base are made of a stem with a leaf hanging over the edge. The handle on the top is made up of two overlapping leaves and stems. This dish is unusual as it is nearly square, $7.50.

KENT'S SHOPFUL OF OLD THINGS
302 E. LAUREL
SAN ANTONIO 2, TEXAS

4 Vaseline Wildflower goblets @ $4.50. Westward ho low covered compote $25. 6 clear 1000 Eye goblets @ $4. 6 clear 1000 Eye plates folded corners @ $5. 6 Panel Grape sauces, round flat, lot $15. Other pieces Panel Grape, write. Moon & Star tray 10½" diameter $7.50. Amethyst Dewdrop with Star plate 7", $4. Florentine frame on easel 13x17 with mirror 7x9, $18. Celery vase, clear glass 9" tall, heavy panels $3.50. Celery vase 9½" tall, square on pedestal and footed base, old $5. Bisque plaque 4½x7", boy in relief feeding doves park bench, trees, etc., colorful $15.

Shipments by Express Collect unless sufficient postage advanced. Satisfaction guaranteed.

WANTED - WANTED - WANTED
Fine Metal Powder Flasks
Pistols and Revolvers
Books and Catalogues on Arms
No Offers — Quote best price.
RAY RILING, 6844 Gorsten St.
Philadelphia 19, Penna.

WANTED MECHANICAL BANKS

New collector will pay top prices. Damaged banks considered if rare. Please submit price and description.

DR. A. J. PAUTLER
207 Bewley Bldg., Lockport, New York

The Red Antique Barn

(est. 12 yrs.)

JAFFREY, NEW HAMPSHIRE

Paul H. Harling

1. 7 foot strap of 31 brass sleigh bells $7.50.

2. White owl 6½" tall, Lee's. Small piece nicked out under lid, no eyes, $5.

3. Walnut Deep Oval Frame, gold liner, outside dimensions 13x15, $7.50.

4. Walnut Deep Oval Frame, gold liner, 13½x15, $7.50.

5. Fiddleback roll top chairs 4 extra nice, old original grain paint, excellent condition, need new cane seats, set $45.

6. Empire, nice pine lift commode or bar, 1 drawer, 1 door, original decorated paint $15.

7. 15" Rosewood case shelf clock by Terry Clock Co., running, case like new, dial and picture design need touching up, $12.50.

8. Drop leaf tables, 2 nice mahogany, one rope leg—Write.

9. Cherry and Pine drop leaf tables—Write.

10. Ruby top 12½" tall pitcher and four tumblers, 1 row clear like red, block bottoms, 2 wee nicks inside one tumbler — $25 the set.

11. Ruby Thumbprint covered butter, wee nick off knob, $12.50.

12. Limoges, J. Ponyat, France plates: 1—12¼" serving plate, 1—7½" plate, 9—9½" plates (1 nicked) $15 the set.

13. Lily of the Valley copper lustre tea leaf covered sugar and coffee pot, Anthony Shaw Burslem, stone china, very graceful, $20 the set.

14. Pair 7" blown Bohemian bottles, birds and flowers design, $20 pair; Also the same thing in vases, $20 the pair.

15. Beautiful large Royal Doulton pitcher, forest scene on one side and Robin Hood on the other, Robin Hood King of Archers, $10.

16. Trundle bed—Write.

17. Spool beds—Write.

18. Open dovetailed cradle on runners, nice—$12.50.

TRANSPORTATION EXTRA!

Notice... TO THE ANTIQUES TRADE ONLY

Planning a Business Trip?

If so plan to visit our large Antiques Shop. Always a large stock of Furniture, China, Glassware, etc.

Too Busy?

Then try buying through our *Monthly Dealers Lists.* We handle a fairly complete stock of Early American, Empire, and Victorian antiques. Prompt attention to all correspondence. Prices include packing and crating with delivery to Railroad Carrier.

OUR SHOP IS LOCATED IN THE HEART OF THE PENNSYLVANIA DUTCH COUNTRY. *We are equipped to handle a piece or a carload.*

FEEMANS ANTIQUE SHOP

R.F.D. 2 – Lebanon County – JONESTOWN, PA.

Antiques and Antique Lamps

Custom Made Lamp Shades

MARIE RICHARDSON

Pacific Ave. at 31st St.
VIRGINIA BEACH, VA.

YOUR ANTIQUE VASES OR FIGURINES

Artistically Converted Into

DISTINGUISHED ELECTRIC LAMPS

We supply the necessary mountings and wiring; also, if desired, unusual shades carefully selected for harmony and beauty.

Prices Reasonable for Quality Service.

GAINSBOROUGH & DENNISON

225 South 17th St., Phone Pennypacker 5-9944

PHILADELPHIA 3, PENNA.

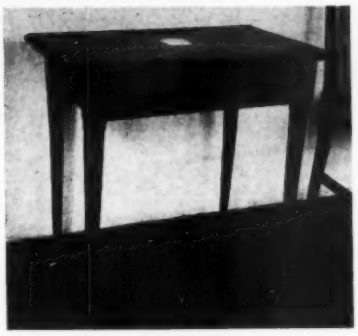

The writing table of George Mason of Gunston Hall, Fairfax County, Va. upon which he wrote the Virginia Bill of Rights adopted in Convention June 12, 1776. Piece presented to Historical Society by his great grandson George Mason of Alexandria, Virginia.

VIRGINIA HISTORICAL SOCIETY

Resting Place of Many Historical Antiques

FROM its very beginning the Virginia Historical Society (organized December 1831; chartered March 1834) has been interested in preserving, not only books and manuscript material which relate to Virginia's history; but objects of any nature that would help to illustrate the life of the people of every order, in every age, of Virginia's history. With this known intention the Society has become, through the more than a century of its life, the recipient of a very large number of portraits, and miniatures, pieces of furniture, china, glassware, silver and pewter, fire-arms, and many other objects. Some of the individual items have marked intrinsic value; many of them are of rare beauty; all of them possess historical interest. However, it is only within comparatively recent years that the Society has been able to effect arrangements whereby its splendid collections could be properly exhibited.

The Lee House, home of the Virginia Historical Society, on East Franklin Street, from its associations with General Robert E. Lee and the members of his immediate family during the period of the War between the States, has always been of marked interest to the general public; while students of history from all parts of the country have come to use the rare books and manuscript materials which have been safely housed here since the building was generously given, in 1893, to the Society for its home, by Mrs.

[Please turn to page 38]

Sheraton bed made in 1785 for the Earl of Dorset, Buckhurst Castle, Sussex. Gift to Historical Society of Mrs. S. B. Penick, Montclair, N. J.

Sumner W. Shane & Son

ANTIQUES

13 Lowell St., BOSTON, MASS.

We carry a full line of the following:

Marble top tables, small oval $29.

Marble top tables, medium oval, $29.

Marble top tables, large oval $35.

Marble top tables, small rectangular $18.

Marble top tables, large rectangular $21.

Pine 3 or 4 drawer cottage chests in the rough $18.

Pine lift top commodes in the rough $16.

Pine wash stands with opening at top, in the rough $15.

Black walnut square small deep picture frames, $2.50 ea.

Black walnut oval, small deep picture frames, inside or glass measurements 8x10", $6 ea.

Marble top commodes, single door, in good condition, $35.

Large Gone-with-the-wind lamps, buffed and electrified, top and bottom, 3-way switch, $35 each.

Brass Rayo Lamps, brass polished and wired with plain white 10" shade, $12 ea. (Any other shade add $2 to the list price).

Banquet Lamps, assorted sizes buffed and wired with a beautiful shade to match, $30 each.

Brass and copper chafing dishes, complete and beautifully polished, $15 each.

Assorted cups and saucers, chocolate size, $2.75 each.

Assorted kidney or bone dishes, $1 each.

Assorted demi-tasse cups and saucers, $4 each.

Caster sets beautifully silvered and in perfect condition, $25 ea.

Music Box in a beautiful Rosewood case inlaid with maple on top and front—cylinder or roll type with eight different melodies in perfect condition, the approximate size is 20x9", the height is 6", price $90.

Beautiful white marble oval picture frame, inside measurements 7x9", overall measurements 13x15", depth 2". In perfect condition, very rare, price $50 including crating. (only one)

Dealers please write for our list of special prices.

Express or Freight collect
Prices include crating

We ask that you send check with order. Please send 15¢ for each photo requested. Stamp please!

BOULEVARD SHOP

Pearl Reilly - 4416 Florence Blvd., - Omaha 11, Nebr.

COLORED GLASS

5 Amber square *Daisy and Button* sauces, lot $15.

Large Pitchers: Emerald Green, Circle & Flute variant $8.50; clear hexagonal bottom with amber etched top $16.50; glasses to match, 4 @ $2.75.

Amber Canoe, Finecut, 11" long $6. Large Amberina pitcher, inverted thumbprint $45.

Mary Gregory Vase, green, $8.50. Ruby top goblet, "Martha 1898", $4.50. Blue pitcher, large, enameled orchids, beautiful $16.75.

Gorgeous scarlet blown pitcher, large, clear handle, glass flowers in delicate colors. This is a lovely thing to own — $50.

Rose Satin Glass cookie jar with silver top and handle, enameled flowers in white and lavender, $35.

Canary Diamond Quilted cologne bottle, original stopper, slight chip $4.50. Dark green boot $4; same with "Treasure Island 1939" $3.

Pair Amber and blue salt and peppers $5.50; pink cased glass salt & peppers in fleurette pattern, no tops $7.50; Same in Fish pattern $7.50; blue Milk Glass Hexagon Pyramid salt & peppers $6.50; single Milk White salt, $1.50; green opalescent with scroll salt & pepper $4.50; Ruby with Thumbprint $1.50; another odd salt blue, Two Panel, no top $2; clear master salts, each $3; one Amber master salt $3.

Cream colored Northwood or "Custard Glass"—Large gold footed berry dish, Shell and Coral $15; 8 sauces to match, each $3.50. Creamer, covered sugar, covered butter, spooner to match the set, $25.

Custard Glass set, large pitcher with 5 tumblers, fine Rib & Shell on gold feet, enameled with violets, $25.

CLEAR PATTERN GLASS

Creamers: Fan with Diamond $5.50; Willow Oak $6; Aquarium $3.50; Double Loop, small rough spot on edge $4; Ruby top "Mildred 1908" $2.50.

Spooners or Spill Bowls: Sawtooth $4.50; Beaded Grape Medallion $3.50.

Celery Vases: Jacobs Ladder $5.50; Rose Sprig $5.40; Lily of Valley $4.75.

Sets: Lion Mask covered jam jar and spooner $10; Button and Daisy square sugar, creamer, vinegar cruet with stopper $13.50.

Goblets: Dewdrop $4.50; 4 Egyptian, 1 small rough edge, lot $16.80; Etched $2.75; Unknown $1.50; Squirrel $4.75; Wildflower $6; Panel & Diamond Point $4.75; New York $2.25; square footed $2.25; Westward-ho $15; Columbian Coin 1892 $20.

Large Button and Daisy berry dish $8.50; 4 matching sauces, each $4. 1 Crown Jewel sauce $2.25. English Hobnail sugar $2. Tall open Swan compote $7.50. 6 sauces, Anchor in Horse Shoe, Beaded top, lot $8.50.

Large Pitchers: Trilby $6.50; Doric $4.50; Daisy and Bar $4.50; Aquarium with 2 matching tumblers $12.50; Spanish American or Dewey $5; Gold Bulls Eye $5.85.

MISCELLANEOUS

Large china slipper, gold and white, open sides $7.50; same, Dutch cut, Girls head in medallion $6.50.

Green Jasper bottle with handle, original stopper, figures man, woman, cherub "Prosit" $8.50. Satin Glass match holder $4.50.

Pair vase Figurines, boy, girl with flowers, French costumes, nice colors, one is skillfully mended, $15.

Canoe shaped nut dish, hand painted violets, gold, five small ones to match, open gold ends, $8.50. Jewelry dish on three legs $2.50.

Metal match box, spring lid, $2.25. Walnut comb case, use as letter holder $4.50. Walnut clock shelf, beautifully inlaid design in light woods, "Mother" inlaid, nice for Mothers Day gift, $25.

Chinese figurine 9" high, long flowing beard, hair knotted on side, lovely colors, one hand mended, $9.50.

Glass, Pitchers, Milk Glass, etc., can be found in R. W. Lee, Victorian Glass, Millard, Kamm, and McKearin.

Refinished Furniture; Plate mirrors in oval and square gilt frames; Clocks; Pictures and Frames; Figurines. Some Indian Relics. Antique lamps electrified.

Write your wants. Stamps for reply. Proof unless otherwise stated. Careful packing. Railway Express Extra. **If not satisfied, goods returned at once prepaid.**

STOCKADE ANTIQUE EXCHANGE

FUNKSTOWN, MD.

(Est. 1922)

This is 2 Mi. E. of Hagerstown (Phone — 3174M) on OLD U.S. Route 40. OUR LOG STOCKADE is on Main St. at the extreme E. end of town beside camp ground. Open every day from 8 to 8 incl. Sundays.

FURNITURE SPECIALS
All refinished.

Penna Dutch square leg Dough-tray $22.

Cherry 4-drawer Chest of Drawers, spool half posts, slight burl, medium size $78.

Set 4 decorated plank bottom Adams chairs, each $18.

Arm Windsor Bar Room chairs, each $38.

Heavy round back Bar Room chairs, each $23.

6-leg Curly Maple 50" drop leaf, $35. Light wood blanket chests, each $35.

Will try to give you an example each month of some of the items that we handle.

MAIL ORDER LISTS SENT ON REQUEST

MRS. HILDA W. POWELL

ANTIQUES

AT

ARROWHEAD FARM

INTERSECTION OF
CLAREMONT AVE. & SOUTH CRATER

PETERSBURG, VIRGINIA

ON TRUCK ROUTE 301

HOBBY HOUSE, Antiques
Ila Flanders
Prospect St., Sherborn — 473 Wash. St., Wellesley
MASSACHUSETTS

Amber **Finecut and Panel** cake stand $5. Clear **Daisy & Button** relish dish, curved sides, 9x4½", $1.50. Pr. **Sawtooth** compotes 6" tall, 8¼" dia., $5.50. Apple green **Mary Gregory** vase 14" tall, woman on garden bench, $12.50. Vaseline **Daisy & Button** square 7¾" plate $3.75. Clear **Hobnail** mug 3" tall, $2.

No Approvals Will Mail Express Collect.

IRENE B. WHITE
414 Conant Rd., Weston 93, Mass.

6 Chinese handleless tea cups with covers & round brass stands, colorful enamelled decoration, set $20. **Anthony Shaw** oval covered vegetable tureen, rope design handles $3. **Soup tureen** round, pedestal base, scalloped & gold trimmed fancy handles & flower knob, Johnson Bros. England $6. 3 matching soup plates, 3 dinner plates, $3. Round covered vegetable matching above $2.50. **Copelands Blue Willow** 10" plate, gold edge, porcelain, $2.50. **Liberty Bell** flat sauces, pair $4.

Place your shop before the eyes of the year round travelers. The 'Antique Buy-Ways' of THE SPINNING WHEEL is their guide to you. $8.00 for 12 month listing (no less than 12 months accepted). Your name, street or route numbers, and ten additional words of your own choice describing your merchandise. No change of copy allowed, except address.

CALIFORNIA

Berkeley: Coming to the California Gold Centennial?? The welcome mat is out at ISABEL TAYLOR ANTIQUES, 2801 Telegraph Ave. at Stuart. 29

Pasadena: THE ATTIC ANTIQUES, Mrs. Coryn J. Johnson, 1137 E. Green St. Early American furn., china, glass, general line. 58

Porterville: CASSIDY'S CUPBOARD, 607 West Olive St. Featuring inexpensive authentic antiques. China for painting. Dealers' discount given. 58

FLORIDA

Leesburg: MARION & BARBARA O'KELLEY, 109 Euclid Ave., China, glass, furniture, bric-a-brac. Discount to dealers. 88

ILLINOIS

Bloomington: AMERICAN ANTIQUE SHOP, 812 W. Locust St. on Route 9 and 150. China, general line of fine old furniture and Bric-a-Brac. 118

Chicago: THE HOBBY HOUSE, 4101 N. Western Ave. Jun. 0388. Collectors' paradise. Connoisseurs, decorators, dealers welcome. Open 10 to 10 daily. 58

Chicago: THE FLEA MARKET, 1549 North Clark, (The Rudys). Furniture, bric-a-brac, antiques. 58

Dixon: STIMELING, MARIE, 418 Galena Ave. General line antiques, reasonably priced. Open daily and Sundays. Phone 1291. 58

Geneva: THE GLASS PORCH, Mrs. V. Erday, 2nd home north of Campana Bldg., S. Batavia Ave. Antiques of all types bought and sold. 58

Kansas: DOROTHY NEAL'S ANTIQUE SHOP. three blocks north of Railroad on Rt. 49. Antiques of quality for the Collector and to the trade. Write or call. Box 136. 58

Knoxville: BESSIE L. WOOD, ANTIQUES. Highway 150. Fine clocks a specialty—restored to original performance and beauty. 58

Peoria: HESTER M. MYERS, 213 W. Armstrong Ave. Authentic antiques. American, European, Oriental. General line. Write or visit. 29

Peoria: THE WRIGHT HOUSE FOR ANTIQUES. 212 S. Garfield Ave. General line. Collectors' items. Rarities. Your wants fulfilled. Wholesale and retail. 98

Robinson: MILLER'S ANTIQUE SHOP, 710 N. Cross St. Huge stock of better pattern glass, china, bisque, dec. items, dolls, etc. Open Sun. & nites. Specialize in mail orders. Dealers always welcome. 58

INDIANA

Bourbon: KRAFT, MRS. FREDERICK W., 1003 N. Main St. 10 blocks North of Rd. 30. General line of antiques. 58

Bridgeport: THE STOCKTON'S; R. R. 1, Box 303 D. General line. Colored glass. Bisque and Fine China. No reproductions. 58

Mitchell: GRAY, GRACE. Fifth St. & Mississippi Ave. Unusual Antiques. "Global Research". Jewelry specialties. Silver, Glass, Paintings, and Rugs. 58

Princeton: OLD WAGON WHEEL ANTIQUE SHOP Hwy. 41, 1 mile South of town. Pattern color, clear, & milk glass. Haviland china, figurines, lamps. 58

Westport: RUBY FAULKNER, Main St. General Line of good antiques at reasonable prices. Write wants. 88

IOWA

Council Bluffs: SIECK and FIND ANTIQUE SHOP, 522 4th St. Unusuals in colored glass and antique jewelry. Dial 8301, Dealers invited. 58

Des Moines: CAPITOL CITY ANTIQUE & Gift Shop, 933 Forest Ave. Plates for hanging, pattern glass, china. Visitors welcome, closed Sundays. 78

Des Moines: THE WHAT-NOT SHOP, 1404-6th Ave. Largest stock authentic antiques in Iowa. Write your specific wants. 58

KANSAS

Lawrence: PATCHEN'S ANTIQUES, 720 Ohio St. Antiques of distinction. Furniture, glass and china. Dealers, collectors welcome. 128

Manhattan: THRIFT SHOP, 224 Poyntz, Martha Engert. China, Glass, Lamps, Furniture, Brass, Copper. Dealers invited. 58

KENTUCKY

Richmond: COTTAGE ANTIQUE SHOP, McKee's Block, Main St. Rtes. 25 & 52. Res. Phone 205. General line of antiques. Open Daily, You're Welcome. 58

LOUISIANA

Opelousas: ROOS, LEONCE. ANTIQUES. Bric a-brac, Furniture. South's largest stock. 58

MARYLAND

Baltimore: SUNNYFIELDS, 825 Hammond's Lane, Route 301, 1 mile off highway at first stop below Baltimore City line. 18th century home full of lovely antiques, furniture, china, glass.

Baltimore: THE OLD LEAN-TO SHOP, 5714 Harford Rd. Pine, Walnut Early American Furniture. Cupboards, Tables, Chests, China, Glass. 58

Buckeystown: RED SLEIGH ANTIQUES, Rt. 15 5 miles S. of Frederick. Authentic stock from mansion and cottage. 58

Funkstown: 2 Mi. E. of Hagerstown on OLD U.S. 40. STOCKADE ANTIQUE EXCHANGE—built of logs. On Main St., extreme E. end of town on highway. SPECIALIZING IN COLORFUL GLASS & CHINA & USEFUL REFINISHED FURNITURE—all items guaranteed old and genuine. Open every day from 8 to 8 including Sunday. Don Beckley, Prop. Phone Hagerstown 3174M—Furniture Dept. 3778R. 88

Frederick: DRONENBURG, JAMES M., 200 W. Patrick St. On routes 40 and 240. Near the home of Barbara Fritchie. 58

Mt. Airy: DUTCH DOOR ANTIQUE SHOP. On U.S. Route 40, Ridgeville, Md. 35 mi. W. of Balto. 35 mi. NW of Washington. Furniture, China, Glass. 68

Upperco: NICODEMUS ANTIQUES Route No. 25. Falls Road. 3 mi. North of Butler. 16 mi. from Baltimore City line. Antiques bought and sold. 88

MASSACHUSETTS

Brockton: ETHEL DOANE, 1096 North Main St. Courteous treatment, reasonable prices. Furniture, Glass, China. Hope to see you. 58

Buzzards Bay: THE OLD HOUSE, Pearl Bradley Henshaw. Head of the Bay Road. General line. 58

Dennis Port: TRYPHOSA BASSETT HOUSE, Depot Street North. Open April 1 to November 1. General line. Telephone connection. 58

Groton: THE BARRETTS, Farmers Row, Specializing in collector's items in fine glass and china, furniture and paintings. 19

Littleton: (near historic Concord) FRANCES C. UPTON. Sets of old china, Glass, Stenciled Furniture, Tin, Lamps. Dealers invited. 58

Scituate Centre: HERRINGBROOK FARM, Lois W. Spring, 277 Country Way; 30 miles S. of Boston, off Route 3A. Glass and China, specializing in securing collectors' Wants. Dealers welcome. 128

MICHIGAN

Bay City: KUNZ HOBBY SHOP, 523 Marsac St., Choice lamps, China, Glass. Unusual items. Pitcher collection. Dealers invited. Mail orders. 98

Plainwell: FRANCES MARTINDALE. On U.S. 131, 318 E. Bridge St. Costume dolls. Choice antiques. China. Glass. Hand painted lamp shades. 29

MINNESOTA

Minneapolis: ANTIQUE CORNER-TRADING POST. 37th & Nicollet Ave. (8). Antiques and lovely old things. Dealers welcome. Catalog on Plate holders. 78

MISSOURI

Fayette: THE RED DOOR, 304 Spring St., Howard Co., Hwy. 5 and 240. Carefully selected stock of choice antiques.78

Liberty: STONE'S ANTIQUE SHOP. 12 mi. from Kansas City. General line of useful and beautiful antiques. China, Glass, and Furniture, Rareties. Dealers Welcome. 58

St. Louis: KELLEY'S ANTIQUE CENTER, 4314 Olive St. Dealers' headquarters. Estate dispersals. Expert packing. 58

NEBRASKA

Grand Island: RED LAMP ANTIQUE SHOP, 110 North Pine Street. Glass, furniture and china for the Collector and Dealer. 118

[Please turn the page]

Omaha: DREW'S ANTIQUES, 3620 Farnam St. Antiques of quality for the collector and to the trade. 58

NEW HAMPSHIRE

Alton: HILL'S ANTIQUES, Main St. Routes 11 and 28. General line. Specialize in Grandfather clocks and pattern glass. 78

Rollinsford: PICKET FENCE ANTIQUES SHOP, Clement Road, two miles from Dover via Broadway. Clement Rd., gravel, next left after passing Y. New England antiques. 128

NEW YORK

Elmira: ROBERTS, AURELIA, 615 W. Church St. Route 17E. Authentic Antiques, Fine China, Colored Glass, Primitives. Dealers invited. 68

Elmira: VAN AUKEN'S ANTIQUES, 609 W. Church St. Early American Furniture, Glass, and China. Reasonably priced. Route 17E. 58

Horseheads: VAN DUZER ANTIQUE SHOP, Ithaca St. Rt. 13. Authentic antiques, general line, reasonably priced. Dealers and collectors welcome. 58

Red Hook: THE ANDERSON WAGON HOUSE, Grave St. Home of desirable antiques. Shop open April through December. 58

Springville: LUSS, MILDRED C., 71 Buffalo St. Route 219. Phone 185J. Glassware, Furniture, Silver, China. Mail Orders. 58

Syracuse: GEHRINGS' SHOP OF YESTERYEAR, 544 Wescott St. (10) (Off 1900 block of East Genesee St.). General line of antiques. 58

Tribes Hill: HINDS, MILDRED STREETER. Old glass and decorative items. Mail orders a specialty. Satisfaction guaranteed. Send stamp for list. 58

Tribes Hill: THE WOODSHED. Route N. Y. 5. General line of fine antiques. Dealers welcome. Inquiries invited. 98

OHIO

Cleveland: CLINTON'S SPINNING WHEEL ANTIQUE SHOP, 11021 Detroit Ave., Distinctive Early American Lamps, China, Furniture, Clocks, Copper, Brass & Curios. 58

Dayton: STROM, MRS. WILLIAM T., 217 Rubicon Road. Antiques for collectors and dealers, from the shop or by mail. Tel. Walnut 4461. 58

Dayton: DAYTON ANTIQUE SHOPPE, 1018 W. 3rd St. Open evenings and Saturday afternoons. Come and visit our shoppe. 58

Dayton: BROWN'S ANTIQUES, 50 Bond St. Large stock, reasonable prices. Dealers: write for our free lists. 58

Granville: MAPLE HILL ANTIQUES, Hugh G. Parsons. 1½ miles West on Rt. 16. Early Americana. Furniture refinished and rough. Decorative items. Dealers welcome. 58

Greenfield: ANTIQUE STUDIOS, 543 So. Washington St. Specializing in pattern glass and early American furniture. Write wants. Mrs. Neal P. Waddell. 58

Greenville: CHARLES & NELLYE DANGLER, R.R. 1—3 miles South off State Route 121. Full line of high quality antiques, especially furniture. 58

Mansfield: SHAWKS, 788 Park Ave. W. General line of Choice Antiques for the Collector and Dealer. 58

Middletown: MARION BRYAN, 2105 Linden Ave. Specializing in fine antiques. General line. Dealers welcome. Inquiries invited. 58

OREGON

Eugene: THE COPPER KETTLE, 1425 20th Ave., East. Antiques chosen with care. Furniture, Glass, Old Silver, Brass, Copper. All are welcome. 58

Portland: CAMELLIA GARDENS ANTIQUES, 5104 N. E. Pacific. Fine old china, cut glass, lamps. Copper and selected antiques. 128

Milwaukie: GUNDERSON'S ANTIQUES. Ph. Oakgrove 39071. Hwy 99E. 17 Min. from downtown Portland. Early American furniture; glass brass; copper. 19

Portland: THE LA VI SHOPPE, 730 S.W. 11th. Specializing in Haviland. Lovely lamps, cut glass, copper, brass, furniture. 118

Portland: HARRIETT J. MOORE'S COLLECTORS STUDIO, 1532 N.E. 56th Ave. Choice colored and patterned Glass. Beautiful China and miscellaneous antiques. 68

Portland: MARIAN WALLS ANTIQUES, 1136 S.W. Alder. Furniture of distinction. Documentary wallpapers: fabrics. Lamp shades. Decorating. Refinishing. 88

Portland: MARTIN'S ANTIQUES. 3233 N.E. Broadway. Old colored glass, lamps, china, furniture. Dealers and collectors welcome. 88

Salem: KATHRYN LAMBERT ANTIQUES, 220 N. Liberty St., Furniture, beautiful glass and china. General line of quality antiques.

Warren: THE COUNTRY ANTIQUE SHOP near St. Helens. Fine copper, brass, china, glass, lamps. Domestic and imported antiques. 98

PENNSYLVANIA

Ambler: DORIS SEELEY, Route 73. Mostly furniture. 29

Bainbridge: Lancaster Co. HELEN JOURDET'S ANTIQUES. Rts. 241 & 441. Between Middletown and Marietta. Phone Marietta 3393. General line of antiques from attics of Lancaster Co. 58

Carlisle: GEORGE W. CLARK, R.D. 4. Reliable Antiques Dealer. General line. In business 25 years. 108

Ephrata: ROBERT F. LAUSCH, Lake & Gross Sts. Furniture in rough and finished. Glass, China, etc. Wholesale & retail. 68

Felton: GRAHAM'S ANTIQUES, Southeast of York, Pa. American Antiques, Cupboards, Tables, Chests, China, Glass. List on request. 88

Gettysburg: HESS' ANTIQUE SHOP, 233 Chambersburg St., R-30. Large stock of furniture, glass and china. 29

Hanover: GOODFELLOW'S, 115 Fourth St., Phone 22120. General line Antiques. Furniture, Glass, China, Lamps. Free lists. 88

Hanover: LEISTER'S CABINET SHOP, rear 413 Carlisle St. Fine line of Antique Furniture. Restored and refinished by experts. 29

Hanover: LOCUST ST. ANTIQUE SHOP, 255 Locust St. Chas. P. Yingling. Phone 7164. Furniture (refinished-rough) Glassware. Lamps. 108

Hanover: MARKLE'S ANTIQUE SHOP, 3 mi. south of Hanover, on Rt. 94. Pattern Glass, Lights, Prints, Relics, Furniture finished and rough. Cash. 29

Harrisburg: DOROTHY K. WINEMILLER, 902 N. 16th St. Fine China, Linens, Pattern Glass, & Novelties. Phone 2-9891. 68

Harrisburg: HATTIE ELDER BAINS, 3112 Green St. Tel. 8611. Choice Antiques. 68

Hollidaysburg: CORNER CUPBOARD ANTIQUES, 537 Hickory Street. Fine china, glass, lamps, primitives etc. Dealers and collectors invited. 128

Jeffersonville: MARIAN M. PEIRCE, 1541 W. Main St., P.O. Norristown. On Route 422 1 mile from center of Norristown. Early Americana, furniture and accessories. Collectors or dealers, you're always welcome. Phone Norristown 5846-W. 128

Johnstown: MRS. FRANK C. OVERDORFF ANTIQUES. 2272 Menoher Blvd. General line of good antiques. Dealers welcome. Telephone 35-1801. 108

Jonestown: ROY E. DEAVEN on U. S. Rt. 22. Pennsylvania Dutch, Victorian, Hepplewhite, Sheraton, and Empire furniture. Refinished or in the rough. 58

Jonestown: FEEMAN'S ANTIQUE SHOP, Rt. 2 (¼ mile S. of Rte. U.S. 22). Large stock of Furniture and Glass. Free lists. Visit us. 58

Lancaster: A. P. KAUFFMAN'S ANTIQUES, 822 E. Chestnut St. Antiques from the heart of the "Penn. Dutch Section". 108

Lansdale: DETWEILER'S ANTIQUES. Oak Park Rd., ¼ mile above Lansdale, Penna. General line. Lists. Everyone welcome. 58

Lebanon: JOHNSTON'S ANTIQUES, 427 N. 10th St. Dolls-Toys-Linens-China-Glassware. No lists. Call or write. 108

Lebanon: E. U. SCHOCK. 1 mile East of Lebanon on Route 422. Antiques. Penna. Decorating. Decorated Furniture. 58

Lititz: EDWARD PELGER, 8 mi. north of Lancaster. General line of antiques, Pine and Hardwood furniture, quilts, china. 118

Myerstown: ANITA I. WATSON, along Route 422. Large stock of China, Glass, Furniture and Primitives. Dealers Invited. 58

New Oxford: ANTIQUES-ON-THE-SQUARE. Authentic Early American Furniture, Glassware, and China. Photographs on request. 58

Newtown: JEAN HALTER, RD 1, Newtown-Washington Crossing Rd. See us for Staffordshire, Primitives, Collectors and Decorators' items, Bottles. 58

Paoli: THE ROCKING CHAIR, Lincoln Highway. Artistic momemtos of a world with a "Rocking Chair" tempo. 29

Reading: BUCHER, VARA K., 142 South Fifth Street. Authentic antiques, early and Victorian. 58

Seven Stars: D. M. KANE, 5 mi. W. of Gettysburg. Rt. 30. Specializing unusual furniture for decorators. Primitives, Paintings, Pewter, Rugs. 128

Spring Mill: THE SPRING MILL ANTIQUE SHOP. Elizabeth K. Sharpe. Conshohocken, near Philadelphia. Choice American antiques for the discriminating collector or dealer. Phone Conshohocken 205. 58

Sunbury: ORA LEE STAUFFER, Haven Hall. Route 890, 4½ mi. S.E. Sunbury, Pa. Specializing in authentic Penna. Dutch Decorating. Dealers, Collectors, inquiries, welcome. 108

Temple: CONESTOGA HOUSE, 2 mi. No. of Reading, Pa. on Pricetown Road. Furniture, Primitives, China, Lamps, Quilts. Tel. Laureldale 9808. Write wants. 58

Warren: CATHERINE & CHARLES PETTIBONE, 324 Pennsylvania Ave., West. Antiques Furniture, Glass, China, etc. 58

Wilkes-Barre: FRANCES I. LUEDER, 82 Grove Street. Decorative fine antique Glass and Porcelains. 58

York: MRS. W. P. BOWER, ANTIQUES. 430 W. Market St., Distinctive ever-changing stock of early china and colored glassware. 78

York: PAUL L. ETTLINE, 352 W. Market St. Rte. 30. Phone 63386. Glass and China, Early Pine, Dutch Items, Fine Hardwood items. Open Sundays. If we don't have it, we will try to get it for you. 108

York: FULTON ANTIQUES, 550 W. Jackson St., General Line of choice antiques direct from old Pennsylvania homes. 98

TEXAS

San Antonio: SCHULZE, BELL, & BRITZ, 2225 Blanco Rd. Wholesale & retail. Colored Glass and Pattern Glass a specialty. General Line, lists to trade. 58

VIRGINIA

Doswell: MacALPINE HOUSE ANTIQUES, Rt. 1. Furniture, toleware decorated. Authentic designs only. Member Esther Stevens Brazer Guild. 29

Falls Church: THE LAMP ANTIQUES, L. M. Spang, 100 Little Falls Rd. & Broad, Leesburg Pike, Rt. 7, Just 10 mi. from Washington, D. C. 108

Glen Allen: ETHELWOOD, Mrs. G. S. Hewitt, Route 1, 4 mi. N. Richmond. 10 rooms European, Early American, Glass, China, Furniture. 24 hr. service. 19

Gordonville: ACREE'S ANTIQUE SHOPPE, U.S. Rt. 15. Walnut and pine furniture. Pattern glass. Old lamps. Dealers welcome. 29

Raven: MARY BALL SHOP. Rte. 19. Turn at Claypool Hill to Rte. 84 for 8 miles. Authentic antiques. We paint old items Penna. Dutch design. 29

Richmond: THE WHAT-NOT ANTIQUE SHOP, 16 E. Main St. Mrs. Landon B. Edwards. Furniture. Color glass. China. Lamps. Prints. Dealers welcomed. 19

Richmond: SOUTHERN ANTIQUE SHOP, Mrs. L. E. Bush, 8 E. Main St. Quality Antiques. Furniture a specialty. Varied collection incl. prints. 19

Richmond: AMERICAN ANTIQUES, D. L. Harrell, 1 E. Main St. American antique furniture; Mahogany, Walnut, Cherry, Pine. Dealers Welcome. 29

Roanoke: MRS. J. CHESLEY DICKENSON, Authentic Antiques. On U.S. 11, 5 mi. No. of Roanoke, Va. Interesting groupings of early American furniture, Porcelains, Silver, & Glass. 58

Salem: OLD HOMESTEAD ANTIQUE SHOP, Ena Robertson. P.O. Box 483. China, Glass, Furniture. Old English Silver a specialty. 98

Vinton: THE DISH NOOK, Mrs. C. D. Moody, 301 W. Cleveland Ave. Antiques, china, glass, lamps and marble top tables. 29

Woodstock: The Original LONG, LONG AGO SHOP, in the heart of the historic Shenandoah Valley. Authentic Antiques. 29

WASHINGTON

Centralia: LAMONTE'S ANTIQUE SHOP, Pacific Highway 99. Dealers since 1922. Antiques that you like to live with. 118

Centralia: TAYLOR'S ANTIQUES, 1332 Harrison Avenue. Beautiful glass and china. Meissen, Dresden, Haviland, quality cabinet antiques. 118

Kelso: *BERG'S ANTIQUES*, "At The Pink House on Cowlitz Way". Antique china, glass, furniture, lamps. Choice collectors items, selected gifts. 118

Seattle: BARKER ANTIQUE SHOP, 6514 Fourth Ave., So. Hyway 99. Distinctive Antiques, near Boeing Airplane plant inside city limits, welcome. 58

Seattle: GRANDMOTHER'S CUPBOARD, 17508 Aurora Ave. General line of antiques specializing in colored glass and lamps. 78

Seattle: THE LEAFS' ANTIQUE SHOP, 18821 Seattle-Tacoma Hwy. Beautiful glass, lamps, decorative antiques. Fine period furniture upholstering, refinishing. 78

Seattle: ROSEMARY'S ANTIQUES, 3026 First Avenue. Specializing in fine imported and domestic china. Selected quality antiques. 118

Seattle: SEATTLE'S GLOBE TROTTER, 1819 Olive Way at Broadway. Trolley No. 9. Varied stock. Authentic antiques at reasonable prices. 118

Vancouver: AVA'S ANTIQUES, 1308 Main Street. Fine pattern and colored glass. Selected china. Your wants fulfilled. 118

Vancouver: THE LAMPLIGHTERS, 3915 Main Street. Beautiful lamps; custom made shades. Stripping, burnishing, electrifying. Miscellaneous antiques. 88

Early Virginia Glassmakers

[Continued from page 24]

able degree of assurance as on Glass House Point, that part of the mainland across from the northwestern end of Jamestown Island. It was formerly connected to the Island by a narrow isthmus. A 24-acre plot here has long been known as the "Glass House" tract, certainly since the time of the governorship of Sir John Harvey. References to the glass works by Captain John Smith and others indicate this to be the location for the early enterprise.

It was in 1931 that Mr. Jesse Dimmick, then owner of the property, found and partially uncovered the remains of early furnaces in this area. He found the ruins of three crude furnaces built, in part, of large river boulders as well as crucible fragments, glass drippings, glazed rocks, and small fragments of blown objects. From those who saw these ruins while they were uncovered have come various comments as to their identity. The general opinion is that this is the site of an early glass factory, and in all probability the site of the first attempt at glassmaking in Virginia in 1608-1609. If this is not the answer, then the remains are probably those of the second attempt to make glass which was in the years from 1621 to 1624. The documents indicate that this second glass enterprise may have been centered in the same general area.

Additional archaeological work will be needed on Glass House Point and this could well provide the answers to many of the questions raised here. The area now is a part of Colonial National Historical Park and is administered by the United States National Park Service. Archaeological work is planned for this site, but it is not known, at present, just when it will begin or how long it will continue. The extent of the excavations will be determined, in large part, by the nature of the findings.

(Editor's Note) *Jamestown is first in importance of all historic shrines. It is where the first permanent English settlement was established when the colonists disembarked from their three small ships, the Sarah Constant, the Goodspeed, and the Discovery. Story by Charles E. Hatch, Historian, Colonial National Historical Park.*

NATIONWIDE

POCKET SIZE

Price $1.50

Small and compact to use when traveling. Listings by State & City.

ORDER FROM:

Edward C. Washer

628 Montgomery St.,

San Francisco 11, Calif.

C. B. TURNER

Box 527 — Orchard Park, N. Y.

COMPOTES: Classic, footed base, $15; Lion, tall, rampant finial (flake), $20; Tree of Life, frosted hand pedestal, 10x10", $18. Lion covered jam jar, couchant finial (flake) $10. Flower Pot milk pitcher $7; creamer, $4.50.

Net Express Collect.
Perfect except as noted.

BARBARA TAYLOR

85 MAIN STREET, GROVELAND, MASS.

Anthemion pitcher $5. Lincoln Drape syrup, applied handle, pewter top dated 1869 $8. Amberine vase 6" tall, 6" broad top flare, light amber to fuschia, marked Libbey, authentic and lovely $18. Stippled Daisy berry bowl $3. Triple Triangle sugar & creamer $12.50 the set.

All Items Proof Express Collect

WANTED

MECHANICAL BANKS. Always in the market to buy. Always pay fair prices. Write giving description, condition, and price.

F. L. BALL, Collector
45 Fresh Pond Lane
CAMBRIDGE 38, MASS.

To **PHOTOGRAPHIC CONTEST ENTRANTS:** Due to the overwhelming number of entries in the recent Photographic Contest of Antique Furniture, it will be impossible to present the winners in this March issue as previously promised. Winners will be announced, and top prize winning photographs published in the April issue.

CLASSIFIED "FOR SALE" SECTION

6¢ per word, 1 time — 5¢ per word per time, 3 times — 4¢ per word per time, 6 times. No change of copy allowed in time rates. Minimum ad accepted, $1.00.

★ BUTTONS

Buttons, nice selection, 15 metal, 15 miscellaneous, 10 pearl, 10 jet, 1 small picture, $1. **Ethel Flenniken, 180 Long Avenue, Hamburg, New York.** ap

Collector's buttons bought and sold by mail on approval. References please. **Edna Cunningham, 425 Valley Drive, Syracuse, New York.** mr

★ CHINA, GLASSWARE

For Sale: Gone-with-the-wind lamps. Hanging lamps. Pattern glass. Fine China. Write wants. List for stamp. **Marie's Antique Shop, 435 N. Hull, Minden, Neb.** oc48

Three genuine antique red glass Rosette curtain tiebacks, $7.50. **Dorothy Smith, 34 Eastern Parkway, Newark, New Jersey.**mr

For sale: 12½" Bisque "Blue Boy", perfect except tiny chip. Stamp. **Mrs. James Mugg, 2221—37th Street, Des Moines, Iowa.** mr

Milk White piecrust edge square dish, $7.50. Pair salt and pepper shakers, nick, "State House Boston" and "Bunker Hill Monument", $2.00. 808 open compote, $5. Minerva spooner, $3.50. Palmette spooner, $4. Royal Bonn 5" vase, $4. Royal Doulton sugar, $5. 12 Haviland 7" plates and platter, honeysuckle, $35. **Alvira Powell, 260 Jefferson Street, Bakersfield, Calif.** mr

6 Festoon tumblers, each $3. Pair blue glass vases, sanded floral decoration, $6.50. Theo. Haviland soup tureen, large, beautiful, $23. 6 Haviland Autumn Leaf dinner plates, 6 cups, each $3. $25 lots for dealers. **Mrs. W. W. Bennett, 15 High Street, Auburn, Maine.** mr

Victoria, Albert cup plate, $6. Block & Fan footed sauces, each $1.75. Six old Loop goblets, set $18. A.B.C. plate "Frolics of Youth", $6. Brass paper clip, pat. 1845, $3.75. 6 pink and white pie plates, Swinton, $6.50 set. Large gray agate coffee pot, nickel trim, $8. Pair fruit paintings, fine gold frames, pair $25. Thousand Faces teapot, $7.50. 2 Thousand Faces tea plates, ea. $2.50. Pair Mary Gregory tumblers, ea. $2. Stoke-on-Trent blue and white tile, $4. **Bertha Lee, Port Ewen, New York.** Transportation extra. Stamp please. mr

Glassware: Moon and Star: List wants. Stamp. **Forrest Sowers, Doylestown, Penna.** mr49

Bisque piece wine barrel, 8" high, 7" wide, figure of lady 7" sitting down on barrel, colors; blue, tan, gold, lavender, very old and lovely, price $35. Milk glass Victorian hand holding fluted top vase, fancy and beautiful, 8" high, marked France, $15. Daisy & Button square pitcher, Ruby panel Thumbprint, footed, 9" high, 7" wide, very pretty, $20. China head doll, black wavy hair, part in middle, cheeks very rosy color bright and extra good china hand and arms, feet and legs, thumb molded out from hand, black high shoes painted like her hair, 22" long, shimmey and long drawers on, she is lovely and old, price $40. Daisy & Button large cakestand, scalloped, very lovely, $20, matches pitcher. Lustre Tea Leaf sugar and creamer, 5" high, 5" wide, very good, a beautiful set by Wood & Sons England, price $16. **Cynthia Sanders, R. 3, Box 134-D, Valley Station, Kentucky.** mr

Reddish mulberry Staffordshire 10¼" Jackson plate, Hartford, Connecticut, $22. 12 heart opalescent cup plate, $6. Blown 3-mould 6" flip, GII-22, $35. 9" stoppered Bulbous Bristol cologne, $6. Lovely matching pink lustre cup, saucer, plate, $15. Another set, even handsomer, $16.50. Dahlia Roman Rosette opalescent cup plate, $6. **Marjorie Martel, 48 Southview, Springfield, Vermont.** Express collect. Goods returnable within week. mr

Long Ago Shop, 4701 Hampton Boulevard, Norfolk, Virginia. Set 6 Ramekins, Limoges France with trays, proof, $6 each. Blue Milk glass tray, butterfly shape, $4. Blue Milk glass handkerchief box, lid, $7.50. Porcelain Inkwell, Herend, a beautiful piece, butterfly and rose design, lid a perfect little rose bud, 8½" length, $35. mr

Bisque: 6" sitting chubby children, almost proof, flesh, pastels, gold, pr., $45. Glazed group: 4 x 6", boy scrubbing dog, flesh, colored, German mark, $12. Parian group, base 4 x 11", nude woman reclining on lion, mendable break lion's tail, $25. China group, match holder, German mark, Dresden type, girl holding lovely doll, $12. Milk glass: large tall pedestal base rooster dish, red comb, yellow legs, $22.50. 5" canoe forget-me-nots, $2. Flared rim 3 x 4" hat, birds rim, $2. 7½" Fleur-de-lys eagles, flag original paint, excellent, $5. Large Hexagonal base, crucifix candlestick, $5. **Grace Monk, Antiques, 185 3rd Ave., E. North, Kalispell, Montana.** mr

Bellflower open compote, 7½, $8. Indian Tree covered vegetable dish, $7.50. Royal Bayreuth sugar and creamer elks, $6. Mary Gregory vase, blue, $7. Single Frosted Ribbon celery holder, $8. Tiffany bronze glass desk lamp, electrified, beautiful, colorings Peacock, $35. 7 French Limoges Bouillon cups and saucers, green gold, $2 each. Royal Worcester open compote, $10. Majolica round plate, star center, $6. Lord's Supper plate, $6. Liberty Bell 13½ platter, $7.50. Haviland large covered soup tureen, $15. Vasa Murrhina red, white, blue, $9. Daisy & Button amber canoe, $7.50. Pair Figurines, very cute, $16. Lovely End of Day vase pitcher, deep orange, black, $8. Old Camphor glass cologne bottle, $4. Miniature Sweetheart lamp, complete, $12. Etruscan Majolica Leaf plate, beautiful colors, $12. 12 Haviland 8½ plates, lovely Salmon gold, $2.75 each. Rose celery holder celery, $5. Pink Satin Glass rose bowl, $7.50. Royal Worcester Rose bowl, Carlsbad, $10.50. Columbus Discovers America plate, very colorful, $10.50. Vaseline open low compote, $6. Gorgeous Mt. Washington bowl, 3 legs, fluted, clear to cranberry, $16. Turquoise blue Satin Glass lamp electrified, shade half clear to frosted blue, $32. Tumbler Lord's Prayer, $7.50. Red lemonade set pitcher, 6 tumblers, $7.50. **Grace M. Tospon, Harmon-on-Hudson, New York.** mr

Three Face cake stand, 10½", old, unnoticeably chipped at base, $20. Finecut-Panel hand lamp, 10" to top of unusual type burner, $3.75. Other pattern glass, write. **Marshall's Antiques, Springdale, Penna.** mr

Goblets: 62 different kinds, some patterns 6 of a kind. Also other pattern glass including Horse Shoe, Ribbon Candy, Festoon and many other patterns. Write your wants. No reproductions. **Mrs. E. C. Foltz, 115 W. Orange Street, Lititz, Pa.** ag

9 brilliant Cut Glass wines, blown stems, $18. English white china luncheon set, oval platter, 6 plates, colorful rose floral border, gold edged, $15. Dresden type after dinner coffee set; tray, coffee pot, covered sugar, 2 cups and saucers, floral sprays, much gold, dainty, $22.50. Bread trays: Rock of Ages; Flower Pot, edge rough; each $5. Vaseline Three-panel 8" low open compote, $6. Pope Leo XIII round bread plate, $10. 3 Bellflower egg cups, straight sides, each $6. 8 Hamilton goblets, each $7. Ashburton pint decanter, bar lip, $9. Tulip with Saw tooth pint jug, original stopper, $25. Pair Horn of Plenty quart decanters, bar lip, $55. Set of blue Canton Ware, write. All genuine, proof, sent express collect, or include sufficient to cover parcel post. Stamp for reply. Money back if not satisfied. Write wants. **Herringbrook Farm, Scituate Centre, Massachusetts.** mr

Mrs. Clara Storer, Canisteo, New York. Miniature Milk glass lamp, Milk glass chimney, 5½" high, Roman Key decoration on base and chimney, perfect, $9. Child's iron sewing machine, Baby Grand, $3.50. Magic lantern, Germany 1866, 12 colored slides, $10. 2 deep walnut shadow boxes, wool wreaths, one plain measures inside 14½ x 16½, other carved 16¼ x 16¼, each $9. 3 identical deep walnut frames, gold liners, inside measures 7½ x 9½, 3 for $6. 4 piece tea set, quadruple plate, good found condition, $10. Blue sanded Majolica toothpick, applied rose, leaf chip, $3. Large ornate German cup and saucer, pink with raised gold flowers, $3.50. Jolly clown tobacco jar, no harm chip, $4. Unusually beautiful ivory handled silver game set, service for 12, write, $75. Express collect.mr

2—two section pressed punch bowl, $3 each. Cake stands: Shell & Jewel, $4; Nailhead, $3; Emerald green Floral Diamond, $4. R & H Swirl band, not etched, bowl and 7 sauces, $12. Cranberry four-petal sugar and creamer, $6, Kamm 101. Caramel Cactus cruet, no stopper, salt and pepper on round tray, $8. Pitchers: Shell, $3; 2 Shell & Jewel, $5 pr.; Cranberry, clear handle, $15; Diamond Medallion, $5. Star Medallion: Nappie, $2; oblong celery, $3; open sugar, $2. Cannon Ball Pinwheel pitcher, 5 goblets, $10. 4 Kamm 188. Express collect. Stamp. **The Cains Antiques, White Sulphur Springs, New York.** mr

Clear Sunburst cruet matching stopper, $3. Lacy Sandwich salt, $4.50. 6 flint sauces, Bull's Eye and Heart, Waffle center, lot $5. A.B.C. plate, Franklin proverb, nice coloring, $5.50. Meissen turkey platter, 19 x 12", onion pattern, $16. Sandwich footed salt, $4.50. Blue Milk glass spooner, scalloped top, $4.50. **Claire Huntington, 273 Warren Avenue, Kenmore 17, New York.**mr

6 proof goblets green and gold trim, $15. Crystal Wedding; Frosted Ribbon, few small rim chip; Loop compotes, each $5. Bracket lamps; hanging lamps, write wants. Orders sent express collect. **Jane Mollenhoff, 2461 N. Broadway, Council Bluffs, Iowa.** mr

Milk glass tankard pitcher, five tumblers, $12. Sauces: 2 Dewdrop & Rain, each $2.25; 4 Egyptian, rough on edge, each $2; 3 square Jewel & Festoon, each $1.50. Goblets: 2 Honeycomb each $2.50. 1 Bull's Eye & Diamond point, $2.75; 1 Gaelic, $2; 1 Egg in Sand, $2. 6" bowl, Pointed Jewel, $2.25. Relish dishes: Mirror, Kamm B 3, $2.50; Sunken Prisms, $1.50. Cream pitchers: Clear Diagonal, $2.50; Late Crystal, $2.50. Cake stands: Florida Palm, $3; Locket & Chain, $3.50. Bells: 2 school bells, each $2.25; 2 copper cow bells, each $1.50. **Eleanor Staples, Princeville, Illinois.** mr

For Sale: 12 large Haviland double gold band dinner plates, $27 set. Covered Maple Leaf Bavarian Vegetable dish, $5. Honeycomb wine glasses, set 5 all $7.50. Double Spear sugar bowl with lid, $4; spooner, $3. Dart clear glass pitcher, $3.50; spooner, $3. Odd pieces Wedding Ring Haviland. 6 Monogramed "M" Mother of Pearl handle silver dinner knives. **Stanley's, 419 Brady Street, Davenport, Iowa.** mr

Old House Antiques, Trenton, Georgia. Hard to find Cranberry pieces. Ruffled top pitcher, 4 tumblers, finest color, set $45. Inverted Thumbprint finger bowl, $9. 3 Inverted Thumbprint tumblers, $5 each. 7½" Mary Gregory vase, slight flake, $12.50. 11" vase, bulbous bottom, swirled to tulip top in vaseline, some flakes, $17.50. Overlay vase 6¼ x 4", tiny nick, $14.50. Pickle Well enamel flowers silver frame, $18.50. China: 8 Limoges Haviland 9¾" plates, old Abbey pattern, $22.50; 9" relish to match, $3; 8" semi-footed square bowl almost a match, $6. mr

Emerald green Herringbone covered butter, $5; creamer, $4.25; sugar, $4.50; spooner, $3.25; 5 sauces, $2 each. Milk glass 7" hen on rare flared nest, $15; dated fox on lattice base, $25. Milk glass creamers, $3.50 each; beautiful cut glass bowls, $8 each; 100 pattern goblets, 100 pattern sauces. No reproductions. List wants. **Mrs. George Dillenborger, R. D. No. 2, Lancaster, Penna.** mr

Pair Bisque French Colonial 7", $17. Amethyst butter dish, $12. Ruby Florette cracker jar, $12. Six emerald Daisy and Button clover sauces, $2.25 each. Broken Column compote, Thousand Eye Xmas lights. Brown Staffordshire "Thorn" china. Haviland cup and saucer, match yours? **Phyllis Black, 813 Taylor, Evansville, Indiana.** mr

Hand painted ring tree, $4.50; small tray, $2.50; basket, $3.50; vase, $3.50; stunning bread plate, gold handles, $6; perfume tray, $3.50; all in pink roses. Bavarian sugar and creamer, currants, gold handles, $8. Fringed linen table cloth, woven red border, 56 x 81, $20. Stamp please. **Marie Roenicke, 14322 Grand River, Detroit, Michigan.** mr

Little Old China Shoppe, Mrs. Mary Louise Howell, Van Buren, Arkansas. Service for 12 of Forget-me-not pattern of Haviland, Limoges, including 12 cups and saucers consisting of 94 pieces, write. Service for 12 of Ragged Robin flower pattern of French Haviland, Limoges, including 12 cups and saucers, consisting of 89 pieces, write. Service for 12 of Hasburg, Austrian china, all white of the Ransom pattern, including 10 coffee cups and saucers, consisting of 84 pieces, write. Packing and crating included in price. Express extra. Stamp for reply, please. mr

(1). Left hand Mustache cup, offers. (2). Dulcimer, crotch mahogany case, playing condition, $45 crated. (3). Large 4 drawer cherry chest, Sandwich pulls, $75 crated. (4) Blue Willow, Allertons and Ridgeways, 4 each, 9", 8", 7", 6" plates, 6 soups, 4 cereals, $18.50 the lot. (5). Walnut tilt-top table, oiled top, 29½ x 31½", $55 crated. **Carl F. Schuler, Elk Rapids, Michigan.** mr

Amber Wildflower goblet, $6. Pair small whippets sitting on cushion, $25. 8 piece English dresser set, $25. 4 Tobys, $15 each. Crown Derby plate 9¾", $10. 9½" fingerbowl, $5. 2—10" spode, $10 each. Pair Staffordshire zebras, small repair, $20. 1 gents, 1 ladys Ridgeway cups and saucers, $15. Large blue china shoe with cupid, $10. Nailsea pink and clear flask, $25. Spatterware cow creamer, $25. 11" blue and white overlay glass basket, $30. Pair blue china shoes applied flowers, $20. English silver pepper on pad feet, $12. 2 china bowls for English pipes, $5 each. English tea caddy, $15. Pair ruby lustre prisms, $125. Dresden and Staffordshire figures, bought in England. **Mrs. Harvey Haynes, Coldwater, Michigan.** mr

Staffordshire group, 3½ x 3¼" "Sarah's Young Man", four figures, old and nice, $12.50. Silver lustre jug, 3½" tall, bulbous, approximately 50 years old, $10. Light blue Daisy & Button hat, old $4. Miniature Staffordshire Wallingford boots, $2.75. Blue picket toothpick, lovely, $3. Transportation charges extra. Satisfaction guaranteed. **Mary C. Sheehan, 256 Converse Street, Longmeadow 6, Massachusetts.** mr

4 Tea Leaf Lustre 8½" plates, each $4.50. 2 Victorian cups and saucers, $4.50 each. Mustache cups, $3.50. Relish dishes: Buckle with Star; Pleat & Panel; $4.50 each; Broken Column; Roman Key, rough edge; Late Buckle; Palmette; Dewdrop; Green Baltimore Pear; Daisy & Button; $3 each. Goblets: Bull's Eye with Star, Fine Rib; Inverted Fern; Ivy; Ribbed Palm; each $3. Rose in Snow open sugar, $4. High compote, $9. Vaseline & Amber goblets, $8. **Miss Nellie Elmendorf, 79 O'Neil Street, Kingston, New York.** mr

Easter items: 8" chicken etched compote, rare, $28.75. Chicken covered sugar, 1 tiny chip, $15. Frosted "Easter Greetings" plate, $3.75. Clear 5" rabbit, $3.50. 2 Rabbit containers, each $1.50. Milk glass egg, $1.50. Music box, $36. Cranberry sugar shaker, $9.50. Refinished pine Salt and Knife boxes, each $4.75. Items for $6.50 each. Elaborate Peacock feather fan, other fans. China inkwell. Newly copper plated string holder. 5 heavy panelled honey dishes. Majolica Rosetan cake stand. Pair Milky barber bottles. Many earrings. **The Sign of the Teakettle, 206 West 8th, Hutchinson, Kansas.** mr

Priscilla Antique Shoppe, 2210 E. Main St., Chattanooga, Tenn. Pattern glass: Cakestands: Frosted Coin USA Dollar, $70; Finecut, $6; Amber Finecut, $15; Blue Dinnerbell, $18.50. Sauces: Grape and Thumbprint; Four Wildflower; $2.25 each. Goblets: 8 Daisy & Block; 3 Panelled Sunflower; 1 Strawberry; 2 Butterfly; $4.25 each. 2 Loop footed tumblers, $4.25 each. Broken Column mug, $3.50. Plates, 1 each, clear, blue and vaseline, 1000-eye, $5.75 each. 2 small Broken Column, $3 each. Sapphire blue Grant Peace, $8.50. Lamps: Pair Moon & Star, amber fonts, blue standards, $45 each; Miniature blue Satin glass, $12.75. Plates: pair 14" blue Chinese Canton, $6.75 each; 2 Calendar, 1908, 1912, $3.75 each. 9½" portrait, cobalt blue border, $7.75. Bisque Creeping Baby with rabbits, 11 x 4½", $52.50. 16" Cranberry to Opalescent ruffled blown glass single epergne, $35. 9½" Quilted pink Satin glass low bowl, $12.75. Lime green Royal Cauldron demi-tasse, $12.75. mr

Lacy Sandwich cup plates. Stamp for list. Wanted rare cup plates and lacy Sandwich salt dishes. **C. C. Ewing, Timonium, Maryland.** my

Milk glass: Hercules compote, Millard 123, $25; Looped edge compote, Millard 77, $22; Master salt, Millard 101, $4. Water pitchers: Jewel with Dewdrop, $4; Fox and Crow, $5. Sweetheart lamp, 10½" $5. Liberty Bell covered sugar, $7.50. Lily of Valley spoonholder, $2.25. Panelled Thistle 7½" bowl, $3.25; wines, $3. Willow Oak cake stand, $3.50. Jacob's Ladder flat sauces, $1.25. Plume celery, $3. Plates: Open Edge, Lee 187, $6.50; Double Vine, Lee 187, $6.50; Coronet Limoges, Ducks, signed Couderi, colorful, $6.50; same as above, rabbits, $6.50. Write wants. Stamp appreciated. **Dean Shackelford, 1216 Brown, Alton, Illinois.** mr

Pattern glass from Private Collection. Over 1000 pieces. Over 100 patterns. Write wants. Stamp please. Wanted to buy. Cosmos Milk glass lamp shade. Lion oval compote base, 6¾ by 4¼. **L. Morrison, 414 W. Rudisill, Fort Wayne 6, Indiana.** mr

Green Button Arch berry set, bowl and 5 sauces, $10.50. Pair enamelled mercury vases, 4¾", $2.75. Swiss cowbells, 1—4½, $2.50; 1—3", $1.50. Bronze dancing girl on pedestal 7" high, $6.50. Old travelling inkwell, leather a little scuffed, $2.50. Butter mold, sheaf of wheat, old, $2. China Dresser tray, 6 x 9, $3. Pair brass candlesticks 8" high, $7.50. Pair French opera glasses, perfect, tooled, leather a little worn, $7.50. Parian bust of Wagner 7¼ high, $3.50. 2 old pottery gin jugs 12" high each $1.25. Lenox mug, silver overlay 5½", $5.75. Rudoldstadt chocolate cup and saucer, colorful, $2.50. Bisque figure, comic, Man in Moon, large head, 7½" high, repaired, $3.75. 2 colorful celeries, china 12" each $2. String of 30 sleigh bells, perfect, need cleaning, $4. Mayonnaise set, 2 pieces, nice color, gold border, $3.50. Postage advanced on express collect. Stamp please. **Rich's Antiques, Warrensburg, New York.** mr

Green Herringbone sugar and creamer, $9.50. 2 1000-eye blue footed sauces, $3.50 ea. 8 Meakin ironstone cups and saucers, handleless, small flower rim decoration, $3.50 each. 8 Limoges oyster plates, pastel pink and blue gold rim, $35. Medium size shaving mug, "The Hop Gatherer", $10. 4 clear to cranberry opalescent Hobnail 4" square ruffled top sauces, $6.50 each. Pair 10½" high black amethyst ovoid shape vases, handles, rim top and bottom silver decoration, also bird on pine branch silver, fine pair for lamps, $27.50. **Marian M. Peirce, 1541 W. Main Street, Norristown, Penna.** mr

Goblets: $7 each: 6 vaseline Rose-in-Snow; 3 vaseline Wildflower; 5 Shell & Tassel. Miniature clear Lion pitcher, spooner and bottom to butter, $12.50. 6 Heavy Panelled Grape 9" plates, $7.50 each. Demi-tasse cup and saucer marked Germany, all over gold, delicate and sweet, $7.50. Miniature brass table and chair, both $2; 3 odd goblets, proof and nice, $4. Vaseline Rose bowl has 4 feet, crimped frosted top, another the same in clear glass with frosted top, both have original gold, each $9.75. Write wants. **Kennerwyck Antiques, 1925 Richmond, Houston 6, Texas.** mr

Blue Spanish Lace bulbous water pitcher, frilled mouth, $18.50. 3 Ashburton egg cups, each $3.25; same wines, each $3.75. Blue Hobnail gas shade, $8.50. Vaseline Daisy and Button clock, running $30. 8 Bellflower goblets, each $4. **Beryl Rafuse, No. Scituate, Massachusetts.** mr

Gone-with-the-wind lamp, yellow and rose roses, 22" high, not wired, $26. Amber Thousand Eye cruet, original stopper, $15. Eugenia celery, $10. Pair 8½" portrait plates, little girl pink and blue in center, raised border, pair $5. All metal banquet lamp, colorful ball shade, not wired, $20. Bull's Eye and Fleur-de-lys lamp, brass stem, marble base, $15. 6—4" footed popcorn sauces, $2.50 ea. Blue blown water pitcher and four tumblers, enamel decoration, fluted top, tumblers, rough edge, $15. Pair unusual 6" lamps, write. All guaranteed old. Express collect. **Flora Wehrheim, Scottsville, New York.** mr

Goblets: 6 vaseline Two-Panel and Princess Feather, $6 each; 6 Deer and Pinetree, $7.50 each; 5 Star and Bull's Eye, $3.50 each. Water pitchers: Classic, $27.50; Deer & Pinetree, slight basal chip, $10; Cupid and Venus, $6. Perfect pink 9½" Dresden china lamp, pink floral medallions on bowl, scalloped shaft, scroll foot, $27.50. **M. Schlayer, 614 North Sixteenth, Harrisburg, Penna.** mr

Wilhelmina E. Powell, R.F.D., Cape May Court House, New Jersey. Pattern glass: Pleat & Panel bread tray, $7.50; Egg-in-Sand bread tray, $5; Primrose water tray, 11", $7.50; Block with Fan cakestand, $6; Loop celery, $6.50; Maple Leaf oval dish, 10 x 6½, $10; 2 Maple Leaf sauces, each $2.50; 6 Beaded Oval and Scroll sauces, each $1.25. Water pitchers: Amber 2-panel, $15; Panelled Daisy, $12. Creamers: Daisy and Button with Cross-Bar, $6; Curtain, $5; Zig Zag Band, $3.50; Wildflower, $5; Bryce or Ribbon Candy, $4. 7 Rain and Dewdrop wines, each $1.25. mr

Bohemian blue glass vase, 8" high, beautifully cut, $12. 6 pearl handled fruit knives, sterling bands, $15. 10¾" signed R.I. Alique France glass plate, brilliant pattern, $17. Red Satin glass miniature lamp, no shade, $10. Knobby Bull's Eye covered butter, gold eyes, $7.50. **Hazel Hite, 1226 E. 85, Cleveland 8, Ohio.** mr

Anton Hardt, 2245 North Second Street, Harrisburg, Penna. Bisque girl 7¾" blonde, peach and chocolate, $11.75. Plates: Festoon, 9¼", $9.25; panelled forget-me-not, length 11¼", $4.50; square black "S", 8½", $6.50. Chippendale Tole tray, superb original floral decoration, length 28½", $55. Early Adams floral bowl, diameter 5½", $8.50. Colored glass Victorian Novelties. Stippled Forget-me-not and Thousand-Eye milk pitchers—write. Milk glass. Majolica. Late china. Write for Spring list. mr

6 bottle caster, silver done over, also small vases to use in same for center piece, $20. Pair clear glass ducks, $15. Clear gypsy kettle and coal hod Daisy and Button, $2.50 each. Crackle amber finger bowl, slight nick, $5. 9" cut glass bowl, a beauty, $8.50. Kings Crown goblet, $7.50, perfect. Blue magnificent pitcher large oranges and blossoms on, $15 a beauty. 8 white Coalport oyster shell dips, $7.50. 3 odd Rice China saucers, one slight nick, $4. 9" Blue Willow Staffordshire plate, $2.50. 8½" Hand Painted plate, daisies, $3. Gray, white and gold oyster plate, $3. 6" hand painted plate, one pink roses and one cones, $2.50 each. Tumblers: green enamel flowers, $1.75; white swirl, $2.50; clear and amber block, $3; green Mary Gregory with Dew, $5; frosted with enamel forget-me-nots, $3.50; diamond amberino, $9; amber Daisy and Button, $5; raspberry palms, lovely, $4.50; light blue overlay, $4; amber Wheat and Barley, perfect, $6.50. 6 knives and forks, steel, bone handles, $8. 2 silk shawls, blue and cream with fringe, old and very nice, $15 and $10 each. Old wood lap writing desk in good shape, $15. Old wooden Jewel box, large, $5. Harvest jugs for lamps, $5, $7.50. French plain onyx clock, porcelain dial and perfect, condition lovely, $45. **Box No. BA-MR-2, c/o The Spinning Wheel, Taneytown, Md.** mr

Ruby Thumbprint large engraved top open sugar, proof $8. Creamer, spooner, open sugar in Honey amber, Panelled Diamond Point low footed bases with edge of 1000 eye hobs, quite uncommon, proof $13. Many fine oval plates. Ironstone lustre mug like one pictured on cover of current issue Spinning Wheel, underneath flake which does not show, like new, $4. Number of worthwhile pieces of Ironstone, no plates. Cylinder Milk glass vase, light cream, cluster of Moss roses expertly painted, diam. 3½, height 6¼, $7, proof. Milk glass blackberry creamer, spooner has hidden base flake and covered sugar. Other finer quality Milk glass. **Eleanor Pfarre, 20 Lake Flower Avenue, Saranac Lake, New York.** mr

Edith M. Blair, 1500 Langdon, Alton, Ill. Round white Ironstone tureen, tulip knob, fine handles, ht. 11", side and cover fluted, $24. Five sharp pointed Hobnail tumblers, seven rows on side, and over base, very old, each $12.50. Blue opalescent pitcher, 8½", double Greek Key, Ruth Webb Lee Vic. 38, rare, beautiful, $18.50. Marriage lamp, all complete, old, complete old chimneys and globes, clear and Milk white, $95. General line fine antiques. mr

Fanora Voight, 528 E. Guenther St., San Antonio, Texas. Staffordshire figurine 5¾", two girls, French costume and flags, very colorful, $12. 3 Doulton Gibson girl plates, each $10.50. Pair bluish lavender miniature 3¼" vases, lovely handles, applied flowers, $4.50. Set 4 miniature white porcelain dogs, all different, one ear chipped, $5. 10 blue 10" University of Michigan 1928 scene plates, beautiful. Wedgwood England, each $4.75. Wanted: White Ransom Haviland. Lovely table lamps. Transportation collect. Lists. Stamps. mr

Cut glass cruet, beautiful cut, $4. Amber three-panel wine with bowl, low standard, $6. Liberty Bell goblet, $3.25. 2 blue Inverted Thumbprint punch cups, $2.50 each. Blue and white china salt box, round curly maple lid, $6.50. **Helen Cranston Burley, 77 Park Ave., Rochester 7, New York.** mr

14" Bisque boy figurine, wearing rust colored cap, embroidered blouse, orchid coat on arm, short rust and gold embroidered pants, binoculars in one hand, beautiful excellent condition, $35. **Mrs. Virginia McCoy, 1710 Wells Drive, Valley Station, Kentucky.** mr

Cranberry Swirl Shades: top 6¾", base 5", height 7¼", $7; another 6" top, base 4", 6¼" high, $6.50; also some Cranberry gas shades, write. Ironstone teapot, Wheat pattern, $7.50; also creamer, same, $3.50. Clear glass Hobnail water pitcher, Thumbprint base, $6.50. Clear tray to match 11⅝" diameter, Lee 88, $7. Lot of about 30 large Jewel buttons, write. Milk white glass bowl, pair, Lee 175, extreme right middle row, top 8½", 3½" high, $7.50 each. Other choice pieces Milk glass. Pair Milk white dresser bottles, Millard 143 decorated, painted violets, 9" high, pair $12.50. Refinished pine dropleaf table, 47½ x 48 turned legs, crated, $42. **Ethel Loring, R. F. D. No. 1, Framingham, Mass.** mr

Mrs. Wm. Etzel, 720 Green, Topeka, Kansas. 2 Haviland cups and saucers, tiny pink roses, gold trim, $9. Large size Haviland sugar and creamer, Ribbed Heavily gold trim, lots of small pink roses, $9. 8 Haviland after dinner coffee's, 2½" tall, heavily decorated in tiny pink and white roses, $27. Cut glass pitcher, 8 tumblers heavily cut, graceful, $32. 2 cut glass pitchers, heavily cut, 1 carnation cut other pinwheel, $14. Beautiful large size bisque baby seated, 12½" tall, 8" wide, smiling, very fine, $50. Beautiful blue Mary Gregory vase, square fluted top, 7" tall, $7. Blue Mother of Pearl rose bowl, 16" circumference, 5" tall, Zig Zag pattern, $15. Fine Demi-tasse cups and saucers: 2" tall, on scalloped standard, Medallion lady and 2 cupids, red Vienna trim, $8; Beautiful shape, 4 tiny feet, 2" tall, flowers satin finish, $7; beautiful, 2" tall, heavily trimmed with Dresden type flowers, gold $9.50; fancy shape, Vienna red trim, multitude pink roses, $6.50; a darling, 1¾" tall, apple blossoms leaves, gold trim, $8. 12 fine highly colored plates, 7-8-8½", fine value, my selection, no correspondence in regard to plates. Send for hand painted china list. mr

Mrs. Gertrude Stahl, 327 West St., Lansing 15, Michigan. Beautiful Satin glass Gone-with-the-wind lamp 23½" tall, beautiful hand painted, rose to dubonnet narcissus and foliage, ball shade, burnished and electrified, $25. Unusual and beautiful, Germany, sugar and creamer, hand painted blue water scenes, sailboats etc., $6.50. Six pressed and cut glass knife rests. Large and beautiful, $12 for the lot. Beautiful amber cain pattern goblet, $4.50. Sapphire blue clear blue and finecut goblet, $6.50. mr

Wee Hobby House, Hopedale, Mass. Limoges cake set $10. China coffee urn, silver holder $10. Blue china boy 10", $8. Rose Satin Glass rose bowl $10. Three piece floral tea set $12. Oval Two Panel bowl $4. mr

China Decorator: Naturalistic and conventional designs. China firing. **Mrs. H. S. Watts, 709 Seventh Street, S.E., Roanoke, Virginia.** mr

★ COINS & STAMPS, ETC.

For Sale: U. S. coins in good or better condition, my choice: 5 different dates of large cents or 13 different dates of liberty "V" nickels, $1 postpaid. **Horace Baughman, Route 2, Littlestown, Pennsylvania.** mr

★ DOLLS

For Sale: Collection of Period dolls, 50, beautifully dressed. Write **Zelle Antique Shop, 724 E—3rd Street, Tucson, Ariz.** ap

Dressed for exhibition, Gay 1890 period. Bisque 24", $40; China blond, 24", $47.50. China brunette nicely dressed, 17", $18.50. China blond, nicely dressed, 17", $22.50. Twin bye-lo baby heads, $16. Special: Bisque 20" kid, shoulder repaired; Bisque 14, composition body, 2 Bisque heads, 8" around all with wigs, $20. **Seth S. Silver, P.O. Box 1414, Des Moines, Iowa.** mr

Look Geo. Washington miniatures. Bisque statuettes and his company of 10 miniature colonial soldiers, $1.65. Free with order, choice of pair miniature porcelain vases or set of 4 miniature china baby face ash trays. 25 old German mint swirl paperweight No. 1 marbles, 78¢. 25 No. 2 paperweight asst. marbles, $1.12. Free with each asst. a large old antique glass swirl marble. Sets of 4 asst. old kis-me paper dolls, 78¢. Free with each order a fancy old German lace valentine. **Art Antique Storage Co., 109 S. 6th Street, Louisville, Kentucky.** mr

Expert doll clothier, period costumes, handmade; your doll personally cared for and clothed reasonably; body repair or new bodies. Many years experience. **Betty Johnson, Box 33, U of A station, Fayetteville, Arkansas.** mr

7½" all Bisque French doll, molded shoes and black stockings, open and shut brown eyes, blond wig, fully dressed; perfect and beautiful, $18. **Mrs. Virginia McCoy, 1710 Wells Drive, Valley Station, Kentucky.** mr

★ FURNITURE

3 and 4 drawer pine chests, $21. Pine Bonnet box, $12.50. Victorian couch, $21. Stencilled pine hooded cradle, $25. Lovely white wood open shelf cupboard, 3 drawers with cupboard at base, stripped, $70. Prices include crating. Kitchen tables, large stock of pine furniture. **Toms Antiques, North Chelmsford, Massachusetts.** ap

Early walnut high chest, overlapping drawers, needs repairs, 9 drawers, less hardware, solid ends, $160. Tulip wood chest drawers, $20. Walnut corner cupboard, $50. Harness makers vise, $6. Rope beds, $4 up. Closing out clocks for resale only, including Double Cuckoo. Guns, pistols, glass, china, lamps, bells, misc. Come see. Cash and carry. **Hitching Post Shop, 10 miles east of Pittsburgh at Murrysville, Penna.** mr

150 years old mahogany chest, straight to floor; four drawer Cherry; 2 early Victorian walnut, all refinished, $175 takes all. Burnished copper teapot, $8. Signed Delft pitcher, 11", proof $35. Walnut oval mirror, 16 x 23", hung in graceful bracket frame, $15. Blue and white Adams deep dish, $2.50. Crating and transportation extra. **E. Arnell, 216 W. Barnes, Lansing, Michigan.** mr

Plank seat chairs; 2 sets of 6; good rough painted: one set $35, one chair needs repair; other set $40. **Ed McCombs, R. 1, Charlotte, Mich.** mr

Very nice pine Dutch cupboard, neat size with butterfly shelves and spoonholders, refinished, $165. Hard and softwood bedside stands. All furniture restored and refinished by experienced cabinet makers. Write wants. No C.O.D's. **Leister's Cabinet Shop, rear 413 Carlisle Street, Hanover, Penna.** mr

Beautiful Brass Canopy bed, high posts, $50; walnut what-not, $35. Hanging lamp, flowers, and prisms, $35. Walnut cradle, $8. **Raineys, Route 1, Findlay, Ohio.** mr

★ HOMESPUN, QUILTS, COVERLETS

Wool cloth strips for hooking rugs, 100% wool, all shades; designate heavy or lightweight when ordering; also wool quilt swatches; 75¢ per pound postpaid. **The Cotton Shop, Jefferson, South Carolina.** ag

For Sale:—Pure wool Fringe Shawls like grandmother used to wear:—Medium gray striped 130 x 57", excellent condition, $9.50 —Oxford gray striped 70" square, excellent: $7.50.—Tan, brown, blue stripe, 128 x 64", good $7—Reddish tan, stripe green, 128 x 64", fair $6.—Peach all over embroidered silk shawl, 13" fringe, about 50" square, almost like new at $15.—Paisley shawl, 70" square black center, 14" pattern, practically perfect at $20.—Silk and velvet patchwork couch throw, red background ruffled edge, 67 x 45", perfect $15.—Ecru knit bedspread, cable stitch, 110 x 100" no fringe, never used, $25.—Persian broadcloth or wool table cover, 46" square, black background, gold thread fringe and pineapple design four sides and center, 57 x 13" matching piece, both $16. — Two heavy scrim ecru pillow tops, hand embroidered 20" square, one red, yellow and green, other red and black, never used, each $3.— **The Andersons, Stoddard, New Hampshire.** mr

★ LAMPS, JUGS, BOTTLES

Electrified burners: Standard No. 2 Queen Anne Brass burners, electrified with turn knob switch, $2.50 each, well made. **Eleanor Schaum, 4458 Anderson Avenue, St. Louis 15, Missouri.** mr

The Old Lamp Shop, Fairfield Road, Gettysburg, Penna. offers: one pair large Cable pattern glass lamps $10. Pine furniture from the Pennsylvania Dutch section. mr

★ NOTICE

Need Help?—Write us your wants—giving as complete a description as possible—as our business and reputation has been built up by helping others find what they need, especially in Pattern Glass—China—and some in furniture. Twenty-five years of continual service. Specialists in finding odd covers and bases. Someone made happy every day. Why not you? Nothing too small or too large but what we will try. All we ask is that you please send us your want list; supplying stamp for a quick reply. Our files are kept up to date: So for quick service — You name it and we'll find it. Write to: — **Sunset Farm Antique Shop, P.O. Box 206—East Northfield, Mass.** mr

Attention: Dealers showing at shows: Mar. 22, St. Louis, Mo. Mar. 30—Lancaster, Penna. April 13—Baltimore, Md. April 20—Newark, Del. May 8—Peoria, Ill. June 2—Westminster, Md. June 22— Cortland, New York. Include Unique rug display, commissions. **Uniques, Box 723, Springfield, Ohio.** my

★ PICTURES, PRINTS, & BOOKS

Read the new book "What Good is That Old Thing" and learn how to utilize your antiques. For Sale by the author, postpaid, $1.50. **Xerxa LeBrun Tripp, Oshkosh, Wisconsin.** ap

Old Silhouettes: Early American European; from old collection. Prices, description sent. By mail only. Shop closed until May. **Frederic J. Kurtz, R. 4, Gettysburg, Pennsylvania.** my

Miniature portraits on porcelain or ivory. Give detailed description, size and price. **Alice B. Mitchell, 3115 S. Peninsula Drive, Daytona Beach, Florida.** dc48

Old Prints: Famous Battle Scenes, The Presidents, Sporting prints, flowers, costumes, ships, etc. Discount to dealers. **The 7 Arts Book Shop, Pomfret Center, Connecticut.** my

Ad cards; scrap books, post cards, bought and sold. Wanted: Stevens woven silk pictures. **Hazel Swayze, Pomfret Center, Connecticut.** my

Framed Currier & Ives: "Little Jenny," $10; "My Little White Kitten playing Dominoes", $5; "Beauty of the Atlantic", $7.50; "Pride of the South", $4. Locomotive, occupational mug, small chip on gold band, $9. Rose-in-Snow mug, $6. Pr. 5" ruffled top blue Satin vases, $18.50. 4—8" dessert plates, white with pink roses, $8. Celery dish with pink roses, $5.25; Bread and milk set to match, $6. 3½" ruby Thumbprint creamer, souvenir, Oakland, Maine, $2.50. 2 Staffordshire compotes, one with age line, $22; other $32. Cut glass sugar and creamer, $7.50. Old Ivory cake plate, No. 84, $7.50; old Ivory 7½" plate, $3.50. No C.O.D. Am. ex. collect. **Fairview Antiques, 10 Cleveland Avenue, Auburn, Maine.** mr

★ MISCELLANEOUS

Set 6 bone-handled knives and forks, pat. 1860, three tined, all perfect, beautiful set, $15. Miniature iron tea kettle, swing lid, $3.50. Old 7" ABC plate, Tunstall England, love birds, colorful, $5.50. Cut glass covered mustard, brilliant, ornate silver spoon, $6. Unusual cut glass syrup, fancy engraved silver top and long silver handle, $7.50. 5½" long delicate shell shaped china basket, fancy handle, colorful flower bouquet, $4. Cranberry coinspot tumbler, $4. Include postage for P. P. **The Stockton's, R. No. 1, Box 303 D, Bridgeport, Indiana.** mr

For Sale: Large stock pattern glass. China. Lamps. Prints. Clocks. Furniture finished and rough. **Shop near Pennsylvania Turnpike entrance, Middlesex, Carlisle, Route 1, Glatfelter's Antiques.** Call or Write. mr

Glass: Stiegel flip glass, quilted, ribbed, $23; magnificent large deep Waterford compote, $30; large deep amber, swirled bottle for lamp, $5. Wines: 3 buzz-saw, Kamm 4, plate 189, $1.50 ea., 1 gold on clear, $1.75, two gold and white on clear, $1.25 each. China: Demi-tasse size coffee, creamer, 2 cups, saucers, yellow and lavender violets, $11; lovely hand painted top powder, not hinged, $5. Cameos: Beautiful large oval brooch, 3 figures, $15; small oval brooch, seed pearls in setting, $5; pendant, $3; ring, $12; single earring, would make ring, $5. Small stand for spools, drawer, spindles, $3.50. Pair 8" Sterling engraved candlesticks, $5. 12 souvenir spoons, 9 Sterling, 3 plated, all $15. 6 pieces assorted glass, china, $5.35, prepaid. All wool pieced quilt, squares and stripes in red, blue, tan, green, $12. Please, please note: add insd. P.P. small articles, others ex- col. No C.O.D. **Gertrude B. Cushing, 153 Prichard St., Fitchburg, Mass.** mr

Furniture refinished and rough. Pattern Glass, Lamps, Prints, Relics. Cash and carry. **Markle's Antique Shop, 3 miles South of Hanover, Pa. on Route 94.** ag

Pine dropleaf table with drawer, seat 8. Large Walnut dropleaf table. Gaudy Welsh cup, saucer and gravy. Pair blue Staffordshire tureens. Pink Staffordshire pitcher. Large stock Penna. Dutch and early American antiques. **Alice Schuler, 7885 Oxford Avenue, Philadelphia 11, Penna.** mr

Miniature chest of drawers, walnut, 11 x 6 x 8½" high, black and gold decoration, porcelain knobs, $7.50. Large cup and saucer, "A Present", green lustre, raised gold and deep rose decoration, $3.75. Gone-with-the-wind lamps, 1 Red Satin, raised pattern, nice brass, wired, $16; 1 reddish brown blended background, light blue Medallion, pink apple blossoms, wired, $16. Tea tile, Bavarian, violets and Lily of the Valley decoration, $3. 4 graceful tea cups and saucers, fine china, white with bright nosegays, sprinkled lavishly thereon, gold outline, Victorian Czechoslovakia, $11.50. Pair pattern Camphor bottles, original stoppers, $4.75. Mother of Pearl opera glasses, Lumiere Paris, $7. 8 Historical Staffordshire 10" plates, deep blue, fruit and flower border, varied scenes, $3 each. Hanging lamp, Milk glass shade, autumn leaf decoration, Milk glass font, flower decoration, $8. **Top O' Th' Hill Antiques, 142 Empire Blvd., Rochester 9, New York.** mr

Beautiful copper coffee percolator on alcohol burner 15½" tall, trimmed in brass, marked Jos. Henrichs Paris-New York; large round tray and sugar and creamer matches percolator but different maker, makes a lovely 4-piece set for $30. Silver plate, 6 plain fruit knives, old but never used, Rogers Bros., $6.50 all. 8 ice cream forks, Wallingford Rose pattern, some show wear, $7.50. 2 Brass cuspidors burnished, some dents, but good, $7.50 each. 4 Ramekins, white delicate china, Weimar Germany, $1.50 each, Pattern glass goblets: Arched Grape, $3.50; Scroll with flowers, $2.50; Diagonal Band, $2.50; 2 Hotel Bohemian, $1.75 each. Sugar bowls, no tops, Scroll, $2.25; Beaded Mirror, Flint glass, $3.50; Feather and Wheat and Barley have slight chips on rim, $1.50 each. Cordova cream and sugar, $7.50 pair. Cordova butter, no top, $2. 3 Scroll sauce dishes, have chip under rim, all $2.50. Crystal Flint glass celery, $5. Spoonholders: Prism & Flute, $2.50; Loop, $2; Ohio plain, $1.50. 8" glass hatchet, slight chips on cutting edge, $3. Express extra. **Vernette C. Lewis, 315 Lake Court, St. Joseph, Michigan.** mr

Jones Antiques, 269 Clinton Avenue, Tiffin, Ohio. (1). One occupational shaving mug, Photographer and Camera with lady subject, excellent condition, $20. (2). One Knights of Pythias ensignia, and name of owner shaving mug, nice condition, $6. (3). One lot of 10 old penny iron banks, all different, animals, figures, bldgs., a good buy for dealer, lot, $15. (4) One small brass scoop, buffed and lacquered, $3.50. (5). Copper coffee pot, buffed and lacquered, $5. (6). Copper teapot, buffed and lacquered, $5. (7). Several old iron trivets at $1.00 ea. (8). One string of 60 brass sleigh bells on strap, fine tone, $15. (9). One lot of 25 Sterling silver teaspoons in good condition, dealers only, $25. (10). One lot of 10 Sterling silver Demi-tasse spoons, dealers only, $10. (11). Horseshoe, Good Luck, cake stand, $8. (12). Clear Hobnail round water tray, $12. All dealers, Shop open Friday, Saturday, and Sunday each week. Large stock of jewelry, some furniture in rough and miscellaneous items. mr

Addie M. Snyder. Antiques, Glassware, China, Bric-a-Brac. **128 E. Green Street, Westminster, Md.** ag

Old Cylinder phonographs, records, music boxes, discs, handcuffs, books on handcuffs, safes, locks. Bought and sold. **Nugent, 100 North Third, Richmond, Va.** my

Oak Regina music box, 100 records, perfect condition, $150. Pair matched Bennington dogs, slight base damage, $75 pr. **Harold R. Smith, Box 285, Carroll, Iowa.** mr

Sarah Unangst Antiques Shop, Lincoln Highway West, Route 30, Lancaster, Pennsylvania, R.D. 1. Antiques, glass, brass, dolls, lamps, copper, guns, furniture, pattern glass, prints, bought and sold. Write your wants. ag48

For Sale: Established antique business on Hiway 66. 8 room modern residence with small stock of antiques and furniture, $8500. For further information write or see: **Larry Simmons, 2400 N. Lyon, Springfield 1, Missouri.** mr

"WANTED TO BUY" SECTION

5¢ per word, 1 time—4¢ per word per time, 3 times—3¢ per word, per time, 6 times.
No change of copy allowed in time rates. Minimum ad accepted, 50¢.

★ CHINA, GLASSWARE

Wanted: Amethyst Hobnail, Cranberry Hobnail, blue Hobnail fonts for hanging lamps. **Florence Budney, Robbins Avenue, Newington, Connecticut.** my

Wanted: Durand glass. Send full particulars. **Glick, Clayton, Ney Jersey.** my

Wanted: American Coin Glass; Lithopanes, panels or shades. **Thomas Shock, P.O. Box 126, Paoli, Pennsylvania.** ap

Choice glass wanted such as Pomona, Lutz, Bristol, Peachblow, etc. Fine china, unusual decorative objects suitable for cabinet collections, beautiful lamps. Pattern glass wanted in listed desirable patterns: especially want good color and rare forms. All items must be authentic, proof and complete. Dealers' lists appreciated. **The Leafs' Antique Shop, 18821 Seattle-Tacoma Highway, Seattle, Washington.** ap

Moon and Star: Please price perfect pieces. **Forrest Sowers, Doylestown, Pa.** sp48

Trade Oregon autographed pottery vases, pitchers or creamers, and sugars for Antique glass, china, figurines or statues. Write **McPaul's Gift Shop, Brightwood, Oregon.** mr

Wanted: All pieces in clear Moon and Star and Milk Glass including extra lids and parts. **Charles H. Macy, 568 S. Miami St., West Milton, Ohio.** jl48

Occupational shaving mugs, wanted by collector. Send full description and price. **John Cory, 456 Greenwood, Glencoe, Illinois.** jn

Matching pair Milk white lamp bases, clear glass oil font. Must be old, perfect and priced for resale. **Mrs. George H. Myers, 5280 Main Street, Williamsville, New York.** ap

Colored gas shades with fancy ruffled tops, Cranberry hobnail shades and fonts. **Rapp Antiques, 893 Broadway, Buffalo 12, New York.** mr

Parts Wanted: Butter bases for: Ball and Swirl; Liberty Bell; Flint cable. Sugar Lids for: Liberty Bell; Ball and Swirl; Double Vine Bellflower. Also want a clear glass Carrie Nation Bottle; one clear Admiral Dewey water tumbler. Liberty Bell miniature sugar; a Cleveland and Hendricks tray as shown in plate 165 in Ruth Webb Lee's Early American Pressed Glass. **Elizabeth P. Duncan, 227 Willard Way, Ithaca, New York.** mr

Mary Gregory plates, epergne, mugs, sauces, syrups, lamps and other beautifully decorated objects in same. Spatter tumblers. York Herringbone, red top: Millard 11, plate 141. Amber Currier & Ives, Portland with Diamond Point Band, rarities in Rose Sprig, Clear Circle. Hanging lamps. Patch boxes. Meissen kitchen jars, rolling pin, etc. Bennington, Spice cabinets, cookie molds, miniature caster sets. Choice children's tables, bureaus, iron toys, china and pewter sets, casseroles. **Ava's Antiques, 1308 Main, Vancouver, Washington.** mr

Cranberry Mary Gregory plates, lemonades, choice small items. **Vivian Kimm, Box 100, Route 1, Vancouver, Washington.** mr

Cosmos opaque including butter dish bases, miniature lamp shade and all unusual pieces. Want proof opaque plates in diamond weave or fish net patterns. **Beatrice Lawson, 830 N. E. 44th Avenue, Portland 13, Oregon.** my

Maine or Panelled Flower Stippled: Mugs, wines, tumblers, goblets, cruets and unlisted items same pattern. Wood's Ware bouillon, coffee, tea, Demi-tasse cups in "Old Bow Kakiyemon" pattern. Amber Currier & Ives. **Carolyn Fish, 1925 C Street, Vancouver, Washington.** ag

Wanted: Hen, chicken, rooster and egg covered dishes in any ware but glass. Choice Staffordshire trinket boxes. **Mrs. Eleanor Sawyer, Walpole, New Hampshire.**

Wanted: Goblets, colored Medallion, amber Spirea band. Amber prism arc wines. Individual flat open colored salts. Cranberry mugs. Colored finger bowls. Clear Daisy and Button pitchers, reeded handles. For resale. **Mrs. Charles Welch, Cannon, Delaware.** mr

Wanted: Base for 6¼" Milk glass rabbit dish, base is lower half of rabbit's body. **Mrs. H. C. McKenney, Christiansburg, Virginia.** mr

Wanted: Rope pattern goblets, also Pirate, and Sunburst & Star. **Robert L. Kress, Bldg. NN-72 Box 81, Station Hospital, Ft. Belvoir, Virginia.** ag

Minerva glass bread plates. Miniature Swan lamps, Cosmos Milk glass, fish net background. Give description and price in first letter. **Box No. BA-MR-1, c/o The Spinning Wheel, Taneytown, Maryland.** mr

Wanted: Lid for Argus sugar, Lee Plate 15. **Chas. H. Macy, West Milton, Ohio.** mr

Green Colorado pattern glass; colored wines; occupational shaving mugs, mechanical banks. Describe fully. Quote best price to dealer. **Mrs. M. B. O'Kelley, Leesburg, Florida.** my

Wanted to buy: Chelsea, marked "Adderleys-England in triangle"; minute description. Wish to complete my dinner set. **Mrs. Merle Macomber, Pittsford, Vermont.** mr

Wanted: Haviland Limoges gold and white china with delicate scalloped traceries of gold on parts of white scrolls; gold scrolls are in from a white border; give minute description; cups have gold scrolls top and bottom. **Mrs. M. Macomber, Pittsford, Vermont.** mr

Wanted to buy: Strawberry and Currant tumblers. Please write **Thompsons Antiques, 47 South Second St., Steelton, Penna.** mr

Wanted: Signed Blue Tiffany. Choice hands. Occupational shaving mugs. Blue glass Victorian novelties like cradle, chair, rooster, etc. Bennington Ware. **Mary C. Sheehan, 256 Converse Street, Longmeadow 6, Massachusetts.** mr

Wanted: Pattern glass. Single items or large collections. Must be perfect and authentic. Check by return mail on satisfactory quotations. **George and Michael Abraham, 1554 Pennsylvania Avenue, Detroit 14, Michigan.** ag

★ CLOCKS, JEWELRY

Wanted: Cash for old gold, sterling, jewelry, hand painted plates, doll heads, clocks, glass, anything old. For resale. **Marcelle, 8259 Hamilton Avenue, Detroit, Michigan.** jl

Wanted: Gold pierced earrings and also those with stones missing, reasonable. **Dorothy Smith, 34 Eastern Parkway, Newark, New Jersey.** mr

G. LESTER SMITH, Wolcott, New York

The Finest Stock in The North

Catering to the Dealer Trade — Dealers Always Welcome.

VERNIE MARTEM love seat and chair.
EMPIRE 10 piece Mahogany Dining Suite.
PILLAR AND CLAW beautiful mahogany three drawer stand.
TILT TOP TABLE, pie crust, unusual mahogany, 34" diameter. Really Rare.
DRESDEN, beautiful lamp, large applied roses and leaves and cherubs.
SEVRES DEMI-TASSE, 6 Sevres, portrait Napoleon and Josephine.
NEW ENGLAND PEACHBLOW, large vase.
CARLSBAD, beautiful fourteen piece fish set.
CRANBERRY, 6 blown ruffled sauces.
MARY GREGORY amber pitcher and five glasses.
DRESDEN, one dozen 7½" plates – exquisite.
ONE STAGE COACH with horses.
MOSS ROSE fifty-five piece set.
PEG LAMPS, two, very nice.

CRATING FREE

Wanted: Odd ball shades and half shades with flowers, Oval Walnut frames, Coal Scuttle Shaving Mugs, Dresden, Sevres—etc.

Virginia Historical Society

[Continued from page 29]

John Stewart of Brook Hill, and her daughters. A recent re-arrangement of the house to represent a city home of the Ante-Bellum period has afforded the Society splendid facilities for exhibiting much of the furniture which it possesses. The main house together with a large gallery in the Annex at the back of the building now give ample space for museum purposes.

Besides The Lee House the Society also has in its keeping two other notable houses; Virginia House, in Windsor Farms, which with its wonderful furnishings and gardens was the munificent gift of the late Mr. and Mrs. Alexander W. Weddell to the Society; and the Battle Abbey, on the Boulevard, with its treasured memorials of the Southern Confederacy. Virginia House, exquisitely furnished throughout, contains many rare pieces of furniture, painting and tapestry, china and silver, and other ornaments, of early periods. Only last Fall Mr. Weddell published *A Description of Virginia House* . . . in which he not only told the story of the erection of the house from historic English materials; but, told minutely of the treasures which have been gathered there; charmingly illustrating his book with views of the exterior and interior, the latter showing many of the pieces of furniture and painting.

The Virginia Historical Society has safely guarded its treasures of every nature and they are specifically in charge of the Curator of the Society, Mr. John Lee McElroy.

★ PRINTS, PICTURES, BOOKS

Wanted to buy: —All books and magazines recent or old, new or used to do with antiques such as furniture—china—glass—silver—coins—books by Alice Morse Earle—Wallace Nutting—Marion N. Rawson—Elsie Lathrop—and others that write on early New England and Colonial Times. Write giving full details to: **The Rose Bowl Antique Shop, P.O. Box 206, East Northfield, Mass.** mr

Wanted: Books, Pamphlets, Mss., anything on Texas and Southwest. **Edward Howard, 21284 Margareta, Detroit 19, Mich.** ag

Old Police Gazette magazines. Godey books. Political buttons. Dolls. Police and firemen badges. Old horse prints. **P. C. Hillebrant, 147 Bartlett Street, Rochester 8, New York.** mr

★ COINS, STAMPS

Wanted: Gold Coins, I pay:
$3 for a $1
$5 for a $2½
$9 for a $3
$8 for a $5
$18 for a $10
$38 for a $20
Prices on request for all other U. S. coins, stamp appreciated. Note: I will pay more for gold lots containing 25 or more pieces. **Horace Baughman, Route 2, Littlestown, Pennsylvania.** mr

Wanted: U. S. Fractional currency shield. Numismatic books, describe and price. Will pay 3½ times face for U. S. $1., and $3 gold coins, double face for $2.50 and $20 in fine condition. **James L. Doak, P. O. Box 913, Chicago 90, Illinois.** ap

I need Gold Coins and will pay not less than: $3.25 for $1.00's; $5 for $2.50's; $9.50 for $3.00's; $8.50 for $5.00's; $19 for $10.00's; $39 for $20.00's plus mailing charges on coins I buy. All other coins wanted. Send coins by Registered Mail. Immediate payment. **Urban C. Thobe, 345 Claranna Avenue, Dayton 9, Ohio.** mr

Letters, any lots before 1880, Family or Business, with or without covers. **Alvin Lohr, Box 724, Hagerstown, Maryland.** jl48

★ MISCELLANEOUS

Green and orchid Satin Glass, cut glass goblets, wines, sherberts, candlesticks. Portrait plates, prefer Royal Vienna. Doll with leather body, Bisque head swivel on Bisque shoulders. **Florence Budney, Newington, Connecticut.** my

Wanted: Bells, rare, odd, unusual. **Sherman Park Antiques, 5088 Easton Avenue, St. Louis, Missouri.** oc48

Items actually dated before 1800. Avis & Rockwell Gardiner, Mill Road, Stamford, Connecticut. my

Musical watch. Musical locket. Nightingale snuff box. Springerli board. Copper molds. Trivets. Fringed white napkins. Valentines. Christmas cards. Scrapbooks. Unusual Christmas ornaments. Birds. Angels. A Clock with a girl swinging for the pendulum. **Harry Ludwig, 1515 S. E. 35th Avenue, Portland 15, Oregon.** ap

Wanted: Unusual iron gem pans; antique items for kitchen use. Old fashioned cotton prints for aprons. **Wilma Adams, 2015 N. E. 56th, Portland 13, Oregon.** mr

Nest of three Hepplewhite tables. Photograph, description, and price appreciated. **Franklyn W. Hitchcock, Kinne Brook Shop, Worthington, Mass.** mr

★ FIREARMS, BANKS

Wanted: Old cap pistols, or anything that shoots a cap. Pocket match boxes. **P. H. Willy, 278 West Walnut Street, Marietta, Pennsylvania.** my

Wanted for collection: Antique pistols and revolvers, metal powder flasks. Kindly quote asking price. **A. Goodhue, Jr., 32 Orne Street, Marblehead, Massachusetts.** ag

★ SILVER, PEWTER, TOLEWARE

Teapots or coffee pots Pairpoint quadruple, numbers 2013 or 345. Also pieces Colonial quadruple 1019. Want also Reed & Barton creamer and tray No. 3224. **Marshall's Antiques, Springdale, Penna.** my

Wanted: Pair Sterling Silver saucer type candle holder saucers four and one-half to five inches diameter. **Harry Voss, Geneseo, Illinois.** mr

SUBSCRIPTION ORDER FORM

THE SPINNING WHEEL, Taneytown, Maryland GW

Please enter my subscription to THE SPINNING WHEEL for the length of time and class of mail marked below.

Name _____

Street _____

City _____ **Zone** _____ **State** _____

REGULAR MAIL: ☐ 1 year, $1.00 ☐ 3 years, $2.50.
1ST CLASS MAIL: ☐ 1 year only, $2.00 (reaches subscriber almost full week sooner).
AIR MAIL: ☐ 1 year only, $3.00 (reaches subscriber approximately two days from mailing date). Not practical within 300 miles from Taneytown, Md.
Enclose Remittance With Order—Foreign countries send double amount shown.

If you would like to receive "THE SPINNING WHEEL" each month, use this convenient order form.

PATTON'S ANTIQUES SHOP

1504 — 3rd AVENUE **DUNCANSVILLE, PENNA.**

TRULY IN THE HEART OF PENNSYLVANIA

Always bids you welcome!

When You Visit Our Shop, You Will Find —

★ FOR THE ESTABLISHED COLLECTOR

Distinctive and Rare specimens of authentic and early items.

★ FOR THE NEW COLLECTOR

Expert advice on — how to select antiques to advantage — what to collect — complementary decorative schemes.

★ FOR THE DEALER

Always a complete stock of verified pieces at reasonable resale prices.

Due to remodeling we will be unable to advertise specific items for a short period — Write your wants.

In the very near future some of our New Display Rooms will be open for inspection.

To or from your tour to "HISTORIC GARDEN WEEK IN VIRGINIA" stop in and inspect our selections — Open 9 A.M. to 8 P.M.

ANTIQUES EXPOSITIONS

NEW YORK . . . The Waldorf-Astoria

MARCH 29 - 30 - 31 — APRIL 1 - 2

RICHMOND . . . The Grays Armory

APRIL 20 - 21 - 22 - 23 - 24

Mrs. John Freeman Brown

DUDLY and ERNEST

"CUSTODIANS OF THE PAST"

offer

ONE STOP SERVICE

In addition to the selling of ANTIQUE Furniture, Glassware, China, etc., we offer the following services:

FURNITURE —

Chairs caned (plastic caning only).
Restoring
Refinishing

GOLD LEAFING —

Mirror Frames
Picture Frames
Other Accessories

BRASS and COPPER PIECES —

Cleaning
Polishing
Lacquering

OLD BUTTONS —

Earring Adapters applied

SPRINGS and MATTRESSES —

Custom Made — Top Quality

RAYO LAMPS —

Removing Nickel
Cleaning
Polishing
Lacquering
Electrifying

LAMPS and VASES —

Electrified

LAMP PARTS —

Shades (silk & parchment, custom made)
Adapters
Chimneys (all sizes)
New Student and Rayo Shades (all types)

MISCELLANEOUS —

Plate Hangers (3 sizes)
Cup and Saucer Stands
Demi-tasse Stands

LIQUID ANTIQUE FURNITURE WAX

can be used on any and all types of furniture, only $1 postpaid for 12 oz. No C.O.D.

(Write for dealer opportunity on this item)

PRIMITIVE PIECES EQUIPPED WITH RADIO, TELEVISION—or COMBINATION. In cooperation with Johnson Bros., Baltimore.

The above services reasonably priced — All inquiries answered — Prompt Service.

A COMPLETE LINE OF ANTIQUES FOR THE COLLECTOR, DEALER, DECORATOR, and HOME OWNER.

Open Week Days and Sundays — Virginia Garden Week visitors are cordially invited to pay us a visit enroute.

Manchester, Maryland

PHONE:
HAMPSTEAD, MARYLAND 148F22